The Tekoa

State Teachers College
at Westfield, Massachusetts

1949

WESTFIELD STATE COLLEGE
3 0386 0025 9471 8

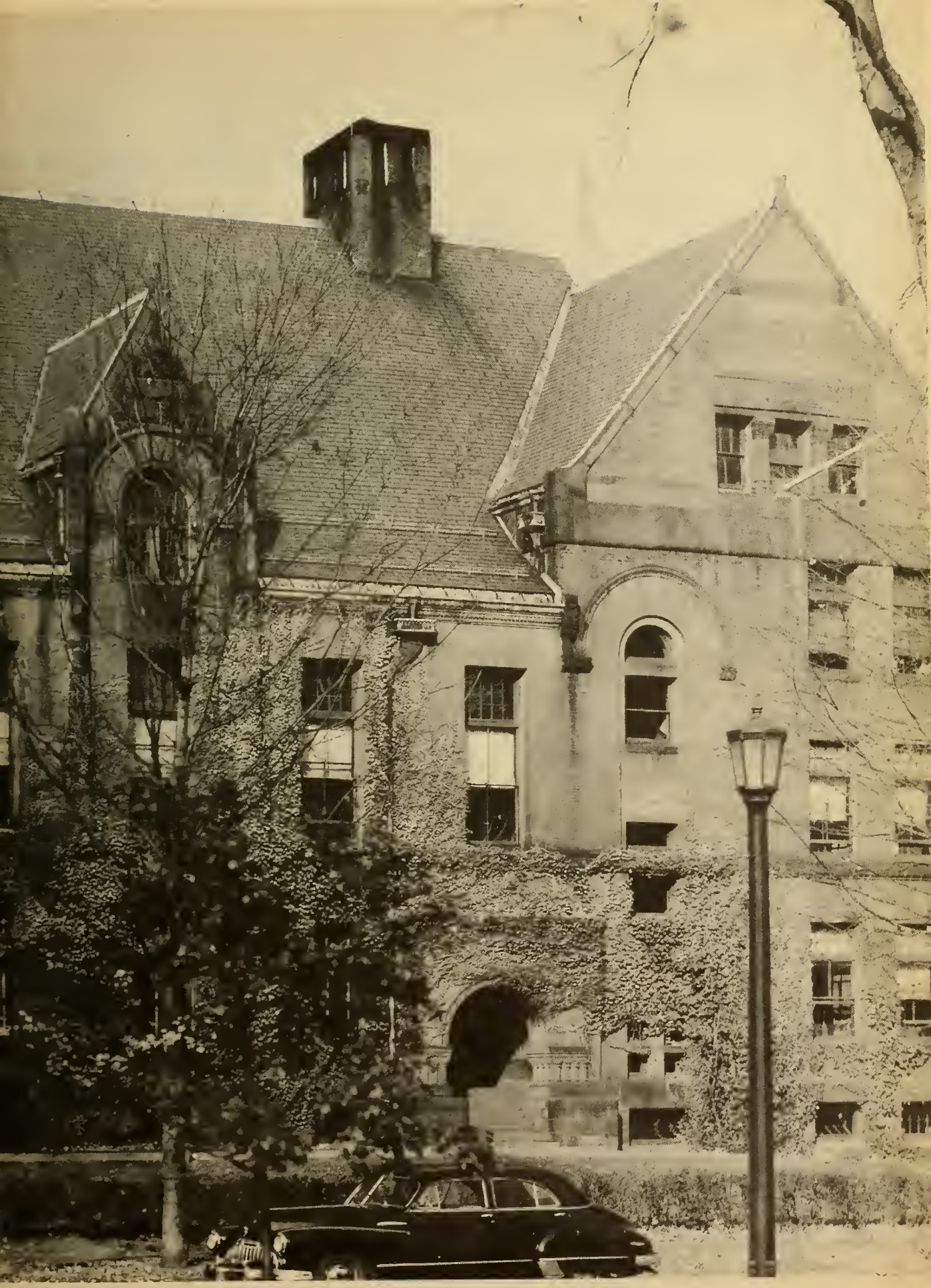

The Tekoa

State Teachers College
at Westfield, Massachusetts

1949

Tekoa Staff

Editor-in-Chief	Margaret Dunn '49
Assistant	Janet Laliberte '50
Literary Editor	Alice O'Brien '49
Assistant	Claire Scannell '50
Business Manager	Barbara Hickson '49
Assistant	Ruth O'Leary '50
Photography Editors	Ann Robinson '49
	Margaret Sullivan '49
Assistant	Shirley Zombick '50
Art Editor	Margaret MacKenzie '49
Assistant	Margaret Barrett '50
Clerk	Anita Ollari '49
Assistant	Betty Place '50

Dedication

With deep appreciation for
your guidance, your friendliness,
and your wise advice and counsel,
we, the class of 1949, lovingly
dedicate this, our yearbook, to you,

MARTHA M. TOBEY

Edward J. Scanlon

PRESIDENT OF THE STATE TEACHERS COLLEGE
AT WESTFIELD

Charge to the Class of 1949

The Class of 1949 goes forth into a world divided into two widely divergent schools of thought as to the proper means to bring about peace in the world. The one recognizes that the state must serve man. It recognizes that all his rights are derived from God; that it is the duty of the state to do nothing which will interfere with them, but everything which will preserve them. The other recognizes that man is a creature of the state, that all rights come from the state and that he must forever be a slave to those who dictate its policies. The one is founded on a spiritual concept of man, the other on a materialistic concept.

Your country is in the first category and you have been trained to teach the youth of today that the principles on which this country was founded and under which it has prospered are those under which it alone can be preserved.

Your duty, therefore, is clear. You must not only teach children the skills which will enable them to establish their economic well-being within the limitations of their abilities, but also how to preserve and further advance those moral and spiritual values which are basic to western civilization.

May you do your duty to God, man, and your country according to the best traditions of your college.

Edward J. Scanlon

Erna M. Bayless, B.S.
117 Hampden Street
West Springfield, Mass.
Physical Education
Health Education, Hygiene
"He who has health has hope, and he who has hope has everything"

Ruth Y. Berry, B.S.
Granville Road
Westfield, Mass.
Librarian
"Exceeding wise, fair spoken, and persuading"

Timothy F. Clifford, A.B., M.A.
71 Court Street
Westfield, Mass.
Music, English
"Music is well said to be the speech of angels"

Frederick S. Conlin, M.A.
44 Talcott Avenue
West Springfield, Mass.
English
"Could I but teach the hundredth part of what from thee I learn"

E. Lolita Eveleth, B.S.
20 King Street
Westfield, Mass.
Fine and Industrial Arts
"A man's true wealth is the good he does in this world"

Theresa J. Lammers
B.S., M.A., Ed.D.
69 Court Street
Westfield, Mass.
Science
"My way is to begin with the beginning"

Raymond G. Patterson, M.A.
33 South Maple Street
Westfield, Mass.
History, Sociology
"Life is my college. May I graduate well and earn some honors"

Martha M. Tobey, A.B., M.A.
33 Mill Street
Westfield, Mass.
Mathematics, Economics
"I watched you as I watched a star
Through darkness struggling into view
And loved you better than you knew"

Lillian H. Wallace, M.A.
61 Western Avenue
Westfield, Mass.
Geography, Psychology
"A wise and understanding heart"

Edward B. Welch, B.A., M.A.
29 West School Street
Westfield, Mass.
English and History
"Simplicity of character is the natural result of profane thought"

Edward H. Nims, Ed.M.
Loring Lane
Westfield, Mass.
Principal of Training School
"A kind and gentle heart he had"

J. Vey Merrill, M.Ed.
21 High Street
Westfield, Mass.
Director of Training
"I have but one lamp by which my feet are guided, and that is the lamp of experience"

Alice R. Avery
56 Jefferson Street
Westfield, Mass.
Kindergarten
"The great mind knows the power of gentleness"

Viola E. Bettinger, M.A.
63 School Street
Westfield, Mass.
English, Grades 7 and 8
"Be sure you are right, then go ahead"

Anna F. Deane, M.A.
21 Day Avenue
Westfield, Mass.
First Grade
"Dignity is like a perfume; those who use it are scarcely conscious of it"

Ellen A. Fuller, B.S.E.
24 Pearl Street
Westfield, Mass.
Second Grade
"Who knows the thoughts of a child?"

Flora S. Heald, B.S.
69 Court Street
Westfield, Mass.
Sixth Grade
"The secret of success is constancy to purpose"

John J. Julin, B.S., M.A.
10 Pleasant Street
Westfield, Mass.
Social Studies, Grade 7
"Be noble in every thought, and in every deed"

JENNIE B. LESNIAK, B.S.E., M.S.
119 Highland Avenue
Westfield, Mass.
Fourth Grade
College Reading Course
"Skill to do comes of doing"

JULIA LUCIA, B.S.E.
6 Ford Avenue
Westfield, Mass.
Fifth Grade
"An outward and visible sign of an inward and spiritual grace"

MARY A. MAHER, B.S.E., M.S.
24 Atwater Street
Westfield, Mass.
Fifth Grade
"Those who can command themselves, command others"

VIRGINIA MALLORY
24 Bush Street
Westfield, Mass.
Sixth Grade
"Doing easily what others find difficult is talent"

AGNES MYERS
24 Belmont Avenue
Westfield, Mass.
Clerk

ANNA C. SABOL
11 State Street
Westfield, Mass.
Registrar

LOUISE P. WADE, B.S.
20 Pearl Street
Westfield, Mass.
Third Grade
"Work and acquire and thou hast chained the wheel of chance"

ELLA G. WALLACE, B.S.E., ED.M.
11 Holland Avenue
Westfield, Mass.
General Science, Grades 7 and 8
"Those who bring sunshine to the lives of others, cannot keep it from themselves"

MARJORIE M. WILLIAMS, ED.M.
83 West Silver Street
Westfield, Mass.
Mathematics, Grades 7 and 8
"You may prove anything by figures"

Seniors

THE SENIOR CLASS

Katherine Ann McCluskey

45 Alban Street

Ashmont, Massachusetts

"Nothing great was ever achieved without enthusiasm"

PRESIDENT

Entered October, 1947, from Boston Teachers College; Student Council (4); Class President (4); Glee Club (3, 4); Golden Key Cluh (3, 4); Westek (3, 4); Christmas Play (3); W.A.A. (3, 4); Field Hockey (4); Softhall (3, 4); Basketball (3, 4); Dickinson Hall (3, 4); May Day (3, 4); Delegate to New England Conference of Teachers Colleges (4).

"Ann"

Two years of splendid service to Westfield . . . enthusiasm radiating through . . . "If we cooperate" . . . Skippy's pal . . . convincing speaker . . . "Shall we wear caps and gowns, kids? . . charm . . . natural ability to win friends and influence people.

Margaret Ellen Dunn

27 Sunnymeade Avenue

Chicopee Falls, Massachusetts

"A merry heart maketh a cheerful countenance"

VICE-PRESIDENT

Tekoa Staff (3, 4); Assistant Photography Editor (3); Editor-in-Chief (4); Class Treasurer (1); Class Vice-President (4); Newman Club (1, 4); Golden Key Cluh (1); Commuter's Club (1, 2, 3, 4); May Day (1, 2, 3, 4); Queen's Attendant (3); W. A. A. (1, 2, 3, 4); Council (1, 2); Treasurer (1); Vice-President (2); Hockey (1, 2); Basketball (1); Softball (1); Bowling (2); Westek (3).

"Ronnie" . . . third finger left hand . . . slim figure . . . auburn hair . . . wide grin . . . loves to cook and tutor . . . extensive shoe wardrobe . . . *Tekoa* trials . . . has a knack in putting things over . . . natural . . . sincere . . . certain to succeed.

"Peggy"

Margaret Elizabeth Sullivan

R. F. D.

Belchertown, Massachusetts

"Her ways are ways of pleasantness and all her paths are peace"

SECRETARY

Tekoa Staff (4); Photography Editor (4); Class Secretary (4); Newman Club (1, 2, 3, 4); Art Club (1, 2, 3); Science Club (1, 2, 3); W. A. A. (1, 2, 3, 4); Bowling (3, 4); Modern Dance (3); Field Hockey (4); Dickinson Hall (1, 2, 3, 4); Stewardess (2, 3, 4); Council (3, 4); Westek Staff (3); May Day (1, 2, 3, 4).

"Sully"

A whole lot in a little package . . . contagious laugh . . . generous, loyal and dependable . . . pet of the class . . . fine student . . . everyone's friend.

Dorothy Ann Liptak

13 Avery Street

Westfield, Massachusetts

"The only way to have a friend is to be one"

TREASURER

Class Treasurer (2, 4); Class Song Leader (3); Glee Club (1, 2, 3); Vice-President (3); Science Club (1, 2, 3, 4); Program Chairman (2); President (3); Newman Club (1, 2, 3, 4); Program Chairman (2); May Day (1, 2, 3, 4); Queen's Court (2); Commuter's Club (1, 2, 3, 4); W.A.A. (1, 2, 3, 4); Modern Dance (1); Bowling (1, 2).

Raven black hair and sparkling dark eyes . . . petite . . . Johnny . . . Ginny's pal . . . "Will all seniors who have not paid - - -?" . . . giggle fever in "ec" . . . agreeable . . . unexpected bits of humor . . . unhurried, dependable, straight-forward manner.

"Dot"

Margaret Jean MacKenzie

174 Johnson Street

Springfield, Massachusetts

"In quietness and confidence shall be your strength"

SONG LEADER

Tekoa Staff (3, 4); Assistant Art Editor (3); Art Editor (4); W. A. A. (1, 2, 3, 4); Treasurer (1); Council (1, 2, 3, 4); White Team Captain (3, 4); Field Hockey (1, 2, 3); Basketball (1, 2, 3, 4); Bowling (1, 2, 4); Softball (1, 2, 3, 4); Glee Club (1, 2, 3, 4); Westek Staff (3, 4); Science Club (3, 4); International Relations Club (1, 2, 3, 4); Song Leader (4); May Day (1, 2, 3, 4).

"Peg"

Active in athletics . . . tall and slim . . . quiet and congenial . . . always willing to help . . . "Where's Ni?" . . . year-'round tan . . . one of the class scholars . . . little secret services to school and fellow students.

Jeanne Ann Adshead

76 Chestnut Street

Fairhaven, Massachusetts

"Earnestness is enthusiasm tempered by reason"

Entered September, 1946, from Bridgewater State Teachers College; Dickinson Hall (2, 3, 4); Undenominational Student Society (3, 4); Vice-President (4); Golden Key Club (3, 4); Program Chairman (4); W. A. A. (2, 3, 4); May Day (2, 3, 4); Science Club (2).

Loves to knit . . . knows the latest books . . . "Golf balls? I hate them" . . . "Where's Midge?" . . . quiet, modest manner . . fun to know and be with . . . steady, loyal, persevering.

"Adsie"

Patricia Anne Carroll

252 Washington Street

Taunton, Massachusetts

"Her eyes as stars of twilight fair"

Entered September, 1946, from Bridgewater State Teachers College; Student Council (4); Dickinson Hall (2, 3, 4); President (4); W. A. A. (2, 3, 4); Bowling (2, 4); Newman Club (2, 3, 4); Vice-President (3); Science Club (2); Golden Key Club (4); May Day (2, 3, 4).

"Pat"

"My Buddy" . . . beautiful blue eyes . . . dimples . . . short-cut . . . sunny disposition . . . good lender . . . dorm leader . . . cheerfulness that is refreshing . . . has ability for excellent leadership and a keen mind to apply it.

Gwyneth Marilyn Clifford

162 Ohio Avenue

West Springfield, Massachusetts

"Moderation is the silken string running through the pearl of all virtues"

Dickinson Hall (1, 2, 3, 4); Dorm Store (2); Golden Key Club (1, 2, 3, 4); Program Chairman (3); President (4); International Relations Club (1); Art Club (2, 3); Bookstore Manager (3, 4); Christmas Play (3); Newman Club (1, 2, 3, 4); W. A. A. (1, 2, 3, 4); Modern Dance (1); Softball (1, 4).

"Bob" . . . wears a frat pin . . . cute . . . pretty brown hair . . . she couldn't say no . . . "I've got to open the bookstore" . . . Muriel . . . has wit and humor . . . good thinker . . . poise and balance.

"Gwen"

Margaret Frances Dowling

11 Garrity Street

Chicopee Falls, Massachusetts

"My style and my sentiments are my own, purely original"

Student Council (2, 3, 4); Treasurer (3, 4); Class President (2); Class Secretary (1); Dickinson Hall (1, 2, 3, 4); Stewardess (3, 4); Newman Club (1, 2, 3, 4); President (4); International Relations Club (1, 2, 3, 4); Golden Key Club (1, 2, 3, 4); *Tekoa* Staff (3); Assistant Editor-in-Chief (3); Christmas Play (3); Westek (2, 3); May Day (1, 2, 3, 4); W.A.A. (1, 2, 3, 4).

"Midge"

Roomed with Muriel for four years . . . small in stature . . . green's her color . . . "My books don't balance" . . . favorite subject — gym; favorite game — "jacks" . . . always smiling . . . lively personality . . . good sport.

Barbara Ann Hickson

37 Lebanon Street

Springfield, Massachusetts

"High erected thoughts seated in the heart of courtesy"

Who's Who in American Colleges and Universities; Student Council (4); Class Vice-President (3); Christmas Host Group (4); Christmas Play (1); *Tekoa* Staff (3, 4); Assistant Business Manager (3); Business Manager (4); Westek Staff (3); Assistant Social Editor (3); Golden Key Club (1, 2, 3, 4); Vice-President (3); International Relations Club (2, 3, 4); Program Chairman (3); Newman Club (1, 2, 3, 4); Dickinson Hall (1, 2, 3, 4); Cooperative Treasurer (2, 3, 4); Dorm Council (2, 3, 4); W. A. A. Council (3, 4); President (4); Head of Bowling (3); Delegate to W. A. A. Conference, North Adams (3); Bridgewater (4); Hockey (1); Bowling (2, 3); Basketball (1, 2, 3).

Mathematician . . . engaged to Joe . . . unlimited wardrobe . . . efficient and responsible . . . "Want to get a sundae?" . . . handled Co-op money . . . indispensable to W. A. A. . . . "I've got to see Miss Bayless" . . . good judgment . . . common sense.

"Barb"

Thomas Francis Hogan

93 Jackson Parkway

Holyoke, Massachusetts

"Man's best possession is a sympathetic wife"

Entered September, 1947, from West Chester Teachers College; *Who's Who in American Colleges and Universities*; Student Council President (4); Basketball Coach (3, 4); Delegate to New England Conference of Teachers Colleges (4).

"Tom"

"Ethel and Jimmy" . . . answer for everything . . . Student Council problems . . . "By the same token" . . . coach of the basketball team . . . lone male of the senior class . . . deep thinker . . . has worked hard for W. S. T. C.

Alice Patricia O'Brien

12 Ford Avenue

Westfield, Massachusetts

"A good name
is like a precious ointment;
it filleth all about,
and will not easily sway"

Tekoa Staff (3, 4); Assistant Literary Editor (3); Literary Editor (4); Student Council (3); Secretary (3); Class President (3); Class Secretary (2); Delegate to New England Conference of Teachers Colleges (3); Science Club (1, 2, 3, 4); Secretary-Treasurer (2); Program Chairman (3); Art Club (1); Glee Club (1, 2, 3); Newman Club (1, 2, 3, 4); President (3); Publicity Chairman (1); Commuter's Club (1, 2, 3, 4); May Day (1, 2, 3, 4); W. A. A. (1, 2, 3, 4); Field Hockey (1); Bowling (1, 2); Student Representative for Civic Education Program (2, 3); Chairman (3); Westek Staff (2).

Smiling Irish Eyes . . . "I'm going out tonight" . . . O'Brien's Irish minstrels on May Day . . . "Maybe I can get the car" . . . "Who's birthday is it this week?" . . . Indispensable to *Tekoa* . . . Her willingness and pleasant way will carry her far.

"Alice"

Anita Judith Ollari

34 Lombard Street

Springfield, Massachusetts

"Her voice was ever soft, gentle and low, an excellent thing in woman"

Tekoa Staff (3, 4); Assistant Editor (3); Clerk (4); Glee Club (1, 2, 3, 4); Art Club (1); Golden Key Club (1); Commuter's Club (1, 2, 3, 4); Science Club (2, 3, 4); Westek (3); W. A. A. (1, 2, 3, 4); Bowling (1, 4); May Day (1, 2, 3, 4).

"Ni"

Long black tresses . . . pleasing personality . . . Peg's buddy . . . Freddy . . . "Hey Prof" . . . ungrudging friendship . . . Rec Room sessions . . . always ready for a laugh . . . an enviably soft, mellow voice.

Ida Jean Olsen

Old Westfield Road

Granville, Massachusetts

"My good will is great"

W. A. A. (1, 2, 3. 4); Bowling (1, 2, 4); Glee Club (2); Commuter's Club (1, 2); Dickinson Hall (3, 4); Science Club (1, 2, 4); Art Club (1, 2); Fashion Show (1); Christmas Host Group (2); Undenominational Student Society (4); Library Assistant (3, 4); May Day (1, 2, 3, 4); Westek (2, 3).

Carl . . . 7:30 phone calls . . . quiet smile . . . sparing of words . . . conscientious . . . efficient and intelligent . . . Mrs. Berry's helper . . . her attributes will combine to make her a success in her chosen profession

"Jean"

Muriel Tierney Phelan

338 Hillside Avenue

Holyoke, Massachusetts

"Laughter is the joyous universal evergreen of life"

Dickinson Hall (1, 2, 3, 4); Secretary (3); Vice-President (4); Golden Key Club (1, 2, 3, 4); Glee Club (2, 3, 4); International Relations Club (1, 2); Secretary (2); Newman Club (1, 2, 3, 4); Secretary (3); W.A.A. (1, 2, 3, 4); May Day (1, 2, 3, 4).

"Muriel"

Laughable and lovable . . . Holyoke's pride and joy . . . "Hey Gwen" . . . mention my name in Sheyboygan . . . lively and vivacious . . . sees the sunny side of life . . . engaging smile . . . lovable disposition.

Patricia Ann Redden

111 Magnolia Terrace

Springfield, Massachusetts

"A soft answer turneth away wrath"

Golden Key Club (1); Newman Club (1, 4); Dickinson Hall (1, 2); Commuter's Club (3, 4); W. A. A. (1, 2, 3, 4); May Day (1, 2, 3, 4); Student Representative for Civic Education Program (2, 3).

Interest in Uncle Sam's Army . . . has read the latest books . . . "Let's get some coffee" . . . capable . . . enjoys a lively discussion . . . speak of politics and you win her interest . . . has the courage of her convictions.

"Pat"

Ann Elizabeth Robinson

52 Brookline Avenue

Westfield, Massachusetts

"The hand that made thee fair, made thee good"

Tekoa Staff (4); Photography Editor (4); Student Council (3); Commuter's Club (1, 2, 3, 4); President (3); Glee Club (1, 2, 3); Golden Key Club (1, 2); Science Club (3, 4); May Day (1, 2, 3, 4); May Queen (3); Queen's Court (1, 4); Class Secretary (3); Christmas Host Group (1); W.A.A. (1, 2, 3, 4); Bowling (1, 2, 4); Westek (2).

"Annie"

A "wise" girl . . . our May Queen . . . Joe's queen, too . . . "Any nickels?" . . . loves to knit for "you know who" . . . her quiet and gracious manner will carry her through life with ease and joy.

Virginia Clare Salaba

159 Main Street

Westfield, Massachusetts

"Climb high, climb far,
your goal the sky,
your aim the star"

W. A. A. (1, 2, 3, 4); Bowling (1, 2, 4); Modern Dance (1, 3); Science Club (1, 2, 3, 4); Secretary-Treasurer (3); Glee Club (1, 2, 3); Accompanist (1, 2, 3); Commuter's Club (1, 2, 3, 4); May Day (1, 2, 3, 4); Song Leader (2).

Interest at A. I. C. . . . "But must I wait three more years?" . . . true scholar . . . refreshment committees . . . "Dr. Lammers, I have a question" . . . well-groomed . . . versatile at the keyboard . . . scholastic attainments that all envy.

"Ginny"

Mary Theresa Sullivan

44 Pearl Street

New Bedford, Massachusetts

"The pulse of joy is sport"

Entered from Bridgewater Teachers College September, 1946; Dickinson Hall (2, 3, 4); Council Member (2); Newman Club (2, 3, 4); Science Club (2); May Day (2, 3, 4); W. A. A. (2, 3, 4); Council (3, 4); Secretary (3); Head of Basketball (4); Hockey (2); Bowling (2, 3, 4); Basketball (2, 4); Softball (2, 3, 4) Delegate to Bridgewater Conference (4).

"Skippy"

Girl of the sports world . . . flashing blue eyes . . . gay and cheery . . . "Mention my name, too" . . . dorm joker . . . camera fan . . . boundless energy . . . loyal to school and friends.

Elaine Gertrude Wing

17 West School Street

Westfield, Massachusetts

"Is of a calm and happy nature"

W. A. A. (1, 2, 3, 4); Council (2, 3); Basketball (1, 2, 3, 4); Head of Basketball (3); Bowling (1, 2, 3, 4); Head of Bowling (2); Field Hockey (1); Golden Key Club (1, 2); Science Club (3); May Day (1, 2, 3, 4); Queen's Court (2, 3); Commuter's Club (1, 2, 3, 4).

From down Maine . . . lovely blonde hair . . . Mac . . . "Gotta go to work" . . . blushes easily . . . orchid . . . good-hearted . . . "Where's Patty?" . . . attractive, friendly and athletic . . . determined to succeed.

"Elaine"

People Who Have Left Us

HELEN AGAR (Helen Forrest)
"Nellie" . . . dynamite in a small package . . . little Dale . . . left W. S. T. C. June, 1947.

EDNA DEANE (Edna Dorman)
"Dorm" . . . baby girl Jeffrey Ann . . . former class athlete . . . left W. S. T. C. January, 1948.

ELIZABETH PERREAULT (Elizabeth Gyrisko)
"Bunny" . . . cute . . . artistic . . . "My Roger" . . . left us in 1947.

HELEN NEARY (Helen Cekowski)
"Helen" . . . cheery greetings . . . W. S. T. C. plays cupid, Helen meets Ken . . . Cathy, their pride and joy.

HAZEL LAWSON (Hazel Champlin)
"Lynn" . . . left W. S. T. C. January, 1948 . . . quiet, intellectual . . . Midgie and Ray.

DOROTHY MOULTON (Dorothy Baldwin)
"Dotty" . . . last Christmas brought little David . . . her Harold.

JOAN HAMILTON (Joan O'Brien)
"Pokey" . . . Charlie . . . lives in Philadelphia . . . left us in 1947.

MELANIE DEMERS (Melanie Madej)
"Mel" . . . our jester . . . artistic.

DEVINA BURNS (Devina Foli)
"Devina" . . . didn't stay with us very long, but left her print on our hearts.

MARY MURPHY
"Murph" . . . glamorous . . . now is a secretary . . . wedding bells come June.

ROSEMARY McDONOUGH
"Mac" . . . Gaugh Business School . . . "I had a date once" . . . lovable personality.

IRENE CONNELLY
"Connie" . . . Mass. Mutual Life Insurance . . . pretty blond hair . . . Irish dancing . . . left June, 1947.

MARY McCARTHY
"Lash" . . . Registry of Deeds . . . good sport . . . friend to all.

NANCY AUTHIER
"Nancy" . . . left us for a short while . . . glad to see you back, Nancy.

JEAN EVANS
"Jean" . . . she, too, stayed with us but a very short time.

Legals

Glass Diary

1945

Sept. 12—Name tags for all . . . luncheon . . . corn on the cob . . . math tests . . . tea.

Sept. 25—Physical exams . . . Angel Robes!!

Sept. 26—Initiation . . . "Into each life some rain must fall" . . . Murph directed traffic . . . No smiling . . . Air raid.

Sept. 29—Get-Acquainted Party . . . Mary McCarthy "Why I Chose to Come to College" Muriel . . . peanuts.

Oct. 3—Mr. Patterson's Riding Club.

Oct. 10—Class elections . . . Edna Dorman, president; Dottie Baldwin, vice-president; Midge Dowling, secretary; Peg Dunn, treasurer; Helen Forrest, song leader . . . Miss Tobey, faculty adviser.

Oct. 19—Teachers' Convention . . . Dr. Adler . . . New to us!

Oct. 23—Candy machines installed.

Oct. 25—Westover Dances . . . Mark Daniels . . . Never mix beer and women.

Oct. 26—Halloween party . . . Polly Murphy's orchestra.

Oct. 28—Communion Breakfast, Dr. Egan, speaker.

Nov. 8—Another dance at Westover!!!

Nov. 12—Mary Murphy, Joan O'Brien, and Pat Redden move into the dorm.

Nov. 21—Commuter's Card Party . . . No gambling? . . . paint for the "Rec" room.

Dec. 9—Christmas Party at the dorm . . . George . . . carols.

Dec. 13—Christmas Banquet . . . "White Christmas" . . . Bells . . . Dotty B. and Helen F. in host group.

o o o o

1946

Jan. 21—Mid-term exams . . . What are blue books?

Jan. 25—Inter-class Dance held at Dorm . . . Flash bulbs . . . candles in bottles.

Feb. 7—Science Club visited Sanatorium.

Feb. 15—*Tekoa* Card Party . . . no smoking . . . refreshments.

Feb. 20—Party for "Big Sisters" in Rec. Room . . . hot dogs and beans . . . Brownie entertained.

Mar. 8—Pictures taken for *Tekoa*.

Mar. 12—Deficiencies . . . Scrapbook for these!

Mar. 15—Math class "Land o'Goshen" . . . child alive!

Mar. 17—St. Patrick's Day . . . Freshmen wear Green caps.

Apr. 16—Art Club . . . Fashion show . . . Clothes from Smiths.

May 15—May Day . . . picnic supper . . . softball game.

May 16—Short circuit at dorm.

May 23—Visitors' Day.

May 30—Class picnic at Congamond.

May 31—Student Council Prom . . . Army ensignias.

June 6—Class Day banquet.

June 7—Class Day . . . "Tell me why?" . . . Grove to be first married . . . Faculty won softball game.

June 9—Graduation . . . Mel's diamond . . . See you next year! . . . Write.

CLASS DIARY (Continued)

1946

Sept. 16—Our second appearance on opening day . . . Lost Mary McCarthy, "Mel", Helen Cekowski, Phyllis Arcouette over vacation . . . Bridgewater gave us Pat, "Adsie" and "Skip" . . . Welcome.

Sept. 20—Initiation . . . This is our year! . . . Exercises at 6:30 a. m.

Sept. 27—Get-Acquainted Party.

Oct. 11—Harvest Hop . . . Cider and doughnuts . . . Chestnut decorations . . . Fun for all.

Oct. 18—Teachers' Convention . . . Did you all take notes? . . . Free material for all on exhibit . . . See you all here next year.

Oct. 25—Halloween Party . . . Who are you square-dancing with? . . . More fun.

Oct. 27—Second Newman Club Breakfast . . . Barb O'Leary in charge . . . Speaker, Father Joseph Leo.

Nov. 15—W. A. A. Dance, and Springfield College came, too . . . Who was smoking in the social room? . . . Any connections made, girls?

Nov. 20—We bid farewell to Dotty Baldwin . . . Wedding Bells this New Year's Eve . . . Best wishes.

Dec. 8—Dickinson Hall Christmas Party . . . caroling . . . presents for all . . . good food.

Dec. 12—Christmas Festival . . . "Murph" was our contribution to the Christmas play — but, oh, that candle.

Dec. 13—We welcome the first issue of Westek.

o o o o

1947

Jan. —Joan O'Brien back with Charlie's frat pin.

Jan. 24—Interclass Dance . . . good orchestra, informal . . . time for the receiving line and the "rec" room becomes crowded.

Jan. 31—End of exams! . . . How about the history exam, when *was* the Civi' War? . . . And who got "D" and "D—" in what, and why?

Feb. 4—Our first trip to Uncle's class . . . First name last or last name first . . . Whoever laughs first gets an automatic "A" . . . But what *is* democracy?

Feb. 14—*Tekoa* Card Party . . . door prizes . . . candy . . . but who can play bridge? . . . Is it professional to play poker?

Apr. 9—Blue and White Basketball Supper . . . frankfurts and beans . . . cold coffee . . . Entertainment.

Apr. 11—Veterans' Spring Dance . . . Semi-formal . . . nice programs . . . Was it successful? We say yes!!

Apr. 23—Art Club Fashion Show: Sponsored by Haynes . . . spotlights, smooth gals, but Training School models steal the show.

May 7—Our Big Sister Party . . . Minstrel Show Business . . . Wonderful! . . . Tears in our eyes.

May 15—May Day . . . "Dorm" and Dotty Liptak—pages . . . Elaine — flower girl . . . red and blue skirts . . . "out of step" — minuet.

May 20—Glee Club Broadcast . . . It must have been the recording machine . . . Tick-tock.

May 21—Visitors' Day . . . Many look Westfield over . . . Baseball game, and who cut assembly —or who didn't??

May 29—Star-Dust Ball . . . silhouettes, formals, more tans . . . Big success.

May 30—Our trip to Congamond . . . box lunches . . . swimming for those brave enough . . . sunburns for all . . . Baseball game.

June 5—Class Night Banquet . . . our song . . . You can tell a Westfield girl . . . Miss Lammers leaves — we'll miss you . . . Ginny now Uncle's secretary.

June 6—Class Day . . . Ivy procession . . . Hoop rolling.

CLASS DIARY (Continued)

June 8—Graduation . . . Good luck, Big Sisters . . . We'll always remember you . . . Only two more years for us — only!

1947

Sept. —Two men in our classes — Mike and Stan.

Sept. 15—Fall term begins . . . Welcome "Little Sisters and Brothers" . . . As Juniors, we make good cooks . . . "Dorm"-sliced tomatoes . . . New faculty members — Prof. Roos, Prof. Clifford . . . "Murph" and Joan left us.

Sept. 25—Get-Acquainted Party.

Oct. 6—"Bunny" married Roger . . . Ginny S. caught the bouquet.

Oct. 10—Autumn Hews . . . Dickinson Hall Dance.

Oct. 22—We had our first observation . . . Science — Miss Wallace.

Oct. 24—Teachers' Convention.

Oct. 26—Newman Club Communion Breakfast — Colonial Inn . . . Alice O'Brien, President.

Oct. 31—Halloween Party . . . Virginia Reel . . . cokes . . . life-savers.

Nov. 14—W. A. A. Dance.

Nov. 24—*Macbeth* is presented to Westfield by the Royal Theater Players.

Dec. 6—Basketball game . . . W. S. T. C. vs. Keane, N. H.

Dec. 14—Dickinson Hall Christmas Party.

Dec. 18—Christmas Banquet and play . . . Ann M. — laryngitis.

o o o o

1948

Jan. 15—"Dorm" and Hazel left us . . . Barb Hickson engaged.

Jan. 23—Interclass Dance . . . decorating committee — no men after 5 . . . night club style . . . no smoking . . . coke and potato chips . . . snowman . . . Tom — one puff and you fly away.

Feb. 4—First training period . . . Presentation — what's that? Party at Tropical Room . . . steak or ham? . . . Muriel sings, too!

Mar. —Basketball supper.

Apr. 6—*Tekoa* Card Party.

Apr. 9—Junior-Senior Ball . . . Westfield Country Club — Freshman decoration committee terrific! . . . Who's your date?

Apr. 28—Art Club Fashion Show . . . Second Training Period . . . What is a unit?

May 19—May Day . . . Mardi Gras — balloons "South America Take It Away" . . . Queen — Ann R. . . . Attendants — Peg D. and Elaine.

May 28—Student Council Prom . . . Country Club — nice atmosphere . . . Al Acorn and orchestra . . . Party by "Little Sisters" at Casa Mattioli — chicken and spaghetti . . . Muriel — Mamy, Tom — vaudeville . . . Gym party — roasted hot dogs in fireplace; Ginny's coffee.

June 3—Leave for week-end at Congamond . . . Where's the food? . . . Who's cooking today? . . . Are you bringing your Bett's? . . . Hi-lo-Jack at 3:30 a.m.

June 4—Going swimming? — Er cooking? . . . The two Buddies are coming!!

June 5—Oh, don't touch me! . . . I couldn't go near the water now . . . Who burned the chocolate pudding? . . . Everyone dates tonight?

June 6—Early dips — got to leave early — Bett's tomorrow.

June 10—Class Night Banquet . . . Our song was second best — "Hello, J. Vey, we knew it was you".

June 11—Class Day . . . We become Seniors!

June 13—Seniors graduate . . . Juniors usher — any more programs?

CLASS DIARY (Continued)

1948

Sept. 13—Seniors at long last! Our caps and gowns . . . Prof. Welch a new addition to our faculty . . . We welcome, Mary Durkin to our class.

Sept. 14—Training begins . . . Here we are again . . . Only about fifteen weeks to go.

Sept. 20—Initiation . . . Pillow slips and burlap bags . . . The sophomores shout relax . . but many good sports.

Sept. 23—Get-Acquainted Party . . . Our last "get-acquainted" greeting with the faculty . . . We thought freshmen would never end . . . "Clem" was there, too.

Oct. 8—"Windy Whirl" Dance . . . Bumpy floor, but smooth time.

Oct. 22—Teachers' Convention . . . The Dimension of Education . . . Our last chance to just look around! . . . Reunion at the Arbor!

Oct. 25—Halloween Party . . . Mr. Merrill sporting new overalls! . . . Do I have your name? . . . And what are "human" musical chairs . . . good job, Anne and Midge!

Oct. 26—Superintendents start their search.

Nov. 12—W. A. A. Dance Highland Fling . . . Terrific decorations . . . Did you get your invitation? . . . New and different refreshments . . . Smooth music . . . Wonderful job, Barb and all.

Dec. 4—Christmas Ball . . . Advertising by Skip and Muriel . . . Setting at the Sheraton, with music by Wendell Bradway . . . Who stole my snowman? . . . And where did you go after? . . . We all agree it was the best ever!

Dec. 5—Physicals and Peg Dunn's Diamond! . . . The rest of us got our class rings, Ha!

Dec. 12—Dickinson Hall Christmas Party . . . Lovely tree, Santa Shawghnessy, oh, those poems Caroling in front of the fire, due to rain . . . nice skit . . . Merry Oldsmobile, girls.

Dec. 13—Agawam Contracts arrive . . . Dot, Ann R., Barb and Gwen.

Dec. 14—Ni O. and Peg M. receive contracts from Springfield.

Dec. 16—Christmas Festival . . . Our host at Mercy minus her appendix . . . formals . . . food and fun . . . Something new . . . living pictures . . . Lovely to look at.

o o o o

1949

Jan. 3—Wonderful vacation . . . "Eight more days of training," says Adsie.

Jan. 11—Afternoon classes dismissed . . . trip to Boston . . . Our basketball team to play in the "Garden".

Jan. 14—Last day of training . . . good-bye transcripts . . . those poor Juniors.

Jan. 17—Mid-years begin . . . "Oh, I know I mixed that up!!"

Jan. 19—Exams over for seniors.

Jan. 20—Class pictures at St. Germaine's . . . "How does my hair look?"

Jan. 24—Back to classes . . . How strange it seems.

Feb. 4—Interclass dance . . . valentine theme . . . Senior decorations . . . Were you the Queen of Hearts?

Feb. 7—Spaghetti supper at Robinson's . . . Fun and food for all . . . Waitress Annie.

Feb. 8—*Tekoa* Card Party . . . refreshments . . . raffles . . . prizes for all . . . well done, Peg and all.

Feb. 18—Vacation . . . See you soon.

Mar. 15—Last party (we give) for our "Little Sisters and Brothers" . . . we'll never forget them . . . they're one swell bunch.

Mar. —Basketball Supper . . . Blue and White game of the year . . . Best team wins . . . delicious supper.

Mar. —Fashion show . . . personality . . . poise . . . Isn't that darling? . . . How much did she say? . . . ohhh.

CLASS DIARY (Continued)

Apr. 8—Freshman Ball — Fun for everyone at the Country Club.

May 11—May Day — Colorful costumes.

May 24—Is it possible? . . . our last tea at W. S. T. C. . . . the "ladies" of "49".

May 27—Student Council Prom . . . our last formal . . . golly, everything seems to be the last . . . we'll sure miss it all.

June 2—Class Night Banquet . . . songs, songs, and more songs . . . the other side of the faculty . . . seniors cut up . . . farewell to Student body.

June 3—Class Day . . . ivy . . . hoops . . . the bride's bouquet to the bride of '49 . . . softball . . . seniors versus faculty.

June 4—Class Night Banquet . . . our last real get-together . . . come, come girls, no tears.

June 5—Our goal is reached . . . graduation . . . commencement of our life work . . . tears of joy . . . tears of sadness . . . A fond Adieu to Westfield, our Alma Mater.

Dorothy Liptak
Gwyneth Clifford
Margaret Sullivan
Jeanne Adshead

Class Will

Know all men by these Presents, that we, the Class of 1949 of Westfield State Teachers College, Westfield, Hampden County, Massachusetts, being of sound and disposing mind and memory (which statement we defy anyone to deny), do herewith make, publish and declare this to be our last will and testament, revoking all other wills made by us.

Mr. Scanlon: To you a sincere "Thank you" for your loyalty and friendship to us and for your kind help during our four years at Westfield State Teachers College. In addition, a "conscientious" student body who will "put away the coke bottles".

Miss Tobey: We will to our beloved class sponsor, our love, thanks and appreciation for her guidance during our college years and pray her memories of us will always be pleasant ones.

Mr. Conlin: We leave to him our thanks for our excellent courses in English and the hope that he may have one class with "no absentees".

Miss Bayless: A gym class with pep, vim and vigor — one without the customary "grunts and groans".

Mr. Patterson: A life subscription to *"The Christian Science Monitor"* and a class who will appreciate the "good advertising" in same.

Miss Lammers: A "handy man" to keep her room well lighted and ventilated, and a class of "stenographers" who can take notes quickly and then be able to read them.

Mr. Merrill: Bright, alert, lively classes who will ask "as many" — if not more — questions than the "49ers".

Mrs. Wallace: Fond memories of a "swell class" and a new electric dishwasher so Mr. W. will have a real vacation from "kitchen drudgery".

Mr. Clifford: Seniors who know their assignments and are ready to take tests on time.

Mr. Welch: The hope that his 1949-1950 basketball team will chalk up more wins.

Miss Eveleth: A room full of pleasant memories of the class of 1949, and the hope that in the near future your Art Room wil be the envy of all.

Mrs. Berry: Young men and ladies who will appreciate your many responsihilities and who will treat your books with "loving care" and return them "on time".

Miss Sabol: A student body who will always be on time and never absent.

Mrs. Myers: A Neon sign telling her office hours so the students may call at "her convenience" and not their own.

Mr. Nims: For you a completely redecorated and refurnished Training School.

Miss Avery: A new invention that will remove coats, hats, sweaters and leggings from her "little darlings".

Miss Deane: A first grade full of smiling, lovable youngsters.

Miss Fuller: "Quiet halls" as your ever-busy second-graders will not be disturbed.

Miss Wade: Snappy-looking girls for trainers.

Miss Lesniak: Our good wishes for her future success in teaching.

Miss Lucia: Our thanks for that daily friendly smile for all the trainers.

Miss Mallory: Small classes with big minds.

Miss Maher: Tons of snow, that she may ski to her heart's content.

Miss Heald: Trainers who can give clear directions when they are "testing".

Miss Wallace: A class of "angels" minus the "wings".

Miss Bettinger: Rare spoons to add to her collection.

Miss Williams: A country home with golf and swimming for summer exercises, and a ski tow for winter "falls".

Mr. Julian: Pleasant memories of his first year at Westfield State Teachers Training School.

CLASS WILL (Continued)

In addition, we would like to make these special bequests:

JEANNE ADSHEAD: Her key to the T. S. Boiler Room to some fatigued Junior trainer.

PAT CARROLL: Her pleasant and unruffled disposition which makes her so nice to know.

GWEN CLIFFORD: To female underclassmen, a book full of dates uninterrupted by athletic engagements.

MIDGE DOWLING: To Joan Shaughnessy, a bottle of green ink to distinguish herself from the rest of the class of '51.

MARGARET DUNN: Her good looks and flashing smile, to all who wish to charm their classes in training.

BARBARA HICKSON: Her enviable wardrobe, to all who wish to win the title of the best-dressed student at W. S. T. C.

TOM HOGAN: His straight thinking, to the Junior Class.

DOT LIPTAK: Her quiet friendliness and good fellowship.

PEG MACKENZIE: Her athletic ability, to future W. A. A. members.

ANN MCCLUSKEY: Her poise and cool manner, to those who would be successful trainees.

ALICE O'BRIEN: To next year's *Tekoa,* someone capable of filling the job of literary editor as efficiently and conscientiously as she has done in '49.

ANITA OLLARI: Her keen sense of humor and her jolly laugh with the ever-ready remark: "Do you know any more?"

JEAN OLSEN: A place in the telephone booth at 7:30 for calls from someone else's Carl.

MURIEL PHELAN: Her "coffee den", to future dorm jokers.

PAT REDDEN: Her place in the "Coffee Den" each morning at 10:30, to those who need a mid-morning "booster-upper".

ANN ROBINSON: Her royal crown, to next year's Queen of the May.

VIRGINIA SALABA: Her capacity for high standards in studies, to all underclassmen who find the going hard.

PEG SULLIVAN: Her obliging ways, to another who could equal her unselfishness.

SKIP SULLIVAN: To some dorm girl, her place as "the joker".

ELAINE WING: Her blonde locks, to all who believe in the old adage, "Gentlemen prefer blondes".

o o o o

And now to our Little Sister Class — our best wishes for future success and a sister class as nice as you were.

And to the Junior Class — a successful last year.

Last, but not least, to the Freshman Class — as much fun at Westfield as we have had.

In witness whereof we hereto set our hand and seal and in the presence of three witnesses declare this to be our last will and testament on the fifth day of June A. D., 1949.

CLASS OF 1949

MARGARET SULLIVAN, *Secretary.*

On this fifth day of June A.D., 1949, the class of 1949 of Westfield State Teachers College, Westfield, Hampden County, Massachusetts, signed the foregoing instrument in our presence declaring it to be their last will and testament, and as witnesses thereof we three do now at their request, in their presence and in the presence of each other, hereto subscribe our names.

RICHARD ELLIOTT '50
MAUREEN TOOMEY '51
CARL TRIPP '52

Class Prophecy

April 15, 1958.

Dear Peggy:

I have counted the days since I started to contact our classmates for the triennial till I could write you and tell you all the news.

First I was in touch with Jeanne Adshead, and she is married to the president of a large golf ball manufacturing company in Cincinnati, Ohio. Jeanne tells me she talked to Gwen Clifford recently and she has given up teaching and is selling the very latest in textbooks for school teachers. Gwen finds this much more interesting than teaching.

Our little Midgie is treasurer and organizer for the National P. T. A. The membership in the P. T. A. all over the United States has increased by leaps and bounds since Midge has been making personal appearances at the meetings. Remember, she was always good at taking care of the "cash".

Barbara Hickson is happily married and has three darling daughters. She has settled in Westfield so her daughters may attend W. S. T. C. some day.

The most exciting news I received while trying to get in touch with our classmates is that Peg MacKenzie and Anita Ollari are now Mrs. Liggett and Mrs. Meyers, respectively. Just think, they are the wives of two tobacco millionaires. Do you think we can interest them in a "mere triennial".

One of our girls I did not have to search very far for is Jean Olsen, librarian at our Alma Mater. She is anticipating a "big day" at the triennial "hashing over old times".

The biggest theatre news of the day is the smash hit, "Phelan and Sullivan", in a vaudeville skit that is "out of this world". Remember them in "Teachers Are People"? They were the hit of the show.

Blonde, blue-eyed Elaine Wing has gone into business. She owns a chain of stores known as "Wing's 5¢ to $5.00 Dept. Stores". I understand she is in the six-number bracket — what an income tax she has to pay!

Ann Robinson has been working as a model for a New York photographic studio. Her pay checks are something to see. Joe is still waiting for her to say "Yes".

"Straight Thinking" is the latest of Tom Hogan's books for school teachers. This is just a sideline for Tom, as he is director of training in the Colton State Teachers Training School.

"The Co-Ed" in Amherst is the name of a large, modern drug store owned and operated by Peggy Sullivan. Peggy has a rule that all her employees must be working to earn their way through college. This, of course, is good business as it brings all the college crowd to her store. Her own experience at Crotty's gave her this idea for making money easily.

As for myself, Peggy, you know I am still teaching, but have as a very profitable sideline "O'Brien's School of the Irish Dance". I teach all the Irish dances and have more pupils than I can take care of, so I have to have an assistant. With such a profitable business, I expect to take a tour of Europe next summer.

Well, Peggy, I hope you have had good luck in tracing the other members of our class, and that I will be hearing from you soon.

As ever,

Alice.

CLASS PROPHECY (Continued)

April 21, 1958.

Dear Alice:

I was thrilled to receive your "newsy" letter and to hear that you were able to get word to so many of our classmates about "Triennial".

I was in Boston recently, and who should I run into in Jordan Marsh Company, but Pat Carroll. She was demonstrating the best "coffee" in the world and had a very attentive group about her. She will be among those present at W. S. T. C. Triennial.

Virginia Salaba has said "Yes" to Fran. He has finished his college career and is "established". They are to make their home in Washington, D. C. I hope we all get an invitation to the wedding.

Dot Liptak has been made principal of the Elm Street School in Agawam. She has proved herself very capable and is well liked by pupils, teachers and parents. Good luck to her.

Ann McCluskey has one of the finest nursery schools in New England. It is known as "The Cradle". She has as her pupils, children of the well-known "400" in Boston.

Pat Redden has taken a year's leave of absence and is specializing at Columbia. The course is known as "Teachers—Be Glamorous". She will travel and lecture as soon as she completes the course.

Last, but by no means least, is myself. As you know, Alice, Ronnie and I are happily married. Ronnie has a large plumbing business. We spend our summers at our summer home at Black Point Beach, and the severe winter months at St. Augustine, Florida.

However, you may expect me at "Triennial". I am looking forward to a wonderful day with all my classmates. If there is anything I can do to help, be sure to call on me.

Love,

Peggy.

HAPPY BIRTHDAY

Class Birthdays

Alice O'Brien	January	11
Barbara Hickson	January	14
Jeanne Adshead	March	9
Patricia Carroll	April	3
Margaret Sullivan	June	7
Jean Olsen	June	21
Mary Sullivan	July	9
Ann McCluskey	August	26
Dorothy Liptak	September	4
Ann Robinson	September	27
Margaret Dunn	October	8
Anita Ollari	October	16
Thomas Hogan	October	16
Margaret Dowling	November	4
Virginia Salaba	November	5
Gwyneth Clifford	November	7
Margaret MacKenzie	November	9
Elaine Wing	November	14
Patricia Redden	November	25
Muriel Phelan	December	28

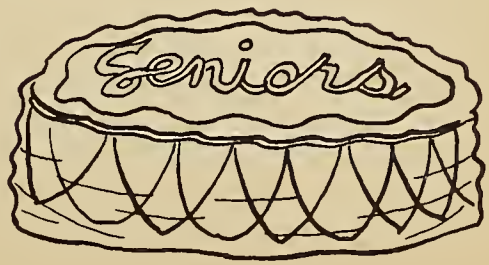

Class Ballot

Most likely to succeed	Barbara Hickson
Best-dressed	Barbara Hickson
Prettiest	Ann Robinson
Class artist	Peg MacKenzie
Best personality	Peg Sullivan
Neatest	Dot Liptak
Class athlete	Skip Sullivan
Most talkative	Tom Hogan
Class actress	Muriel Phelan
Most representative	Barbara Hickson
Favorite song	Stardust
Most ambitious	Virginia Salaba
Class wit	Tom Hogan

Wee Little Things

Muriel Phelan

Barb Hickson

Skip Sullivan

Jean Adshead

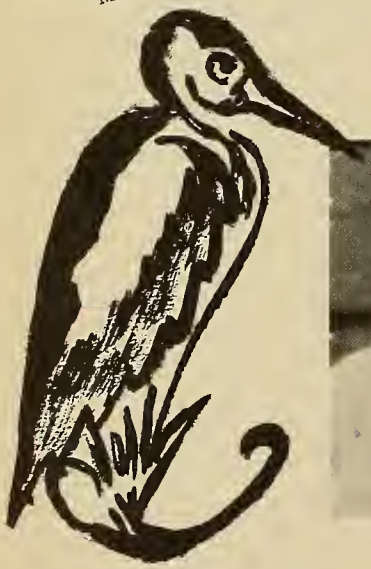

Tom Hogan

Ginny Salaba

Gwen Clifford

Elaine Wing

Peg Sullivan

Ann McCluskey

So Long Ago

Pat Carroll

Midge Dowling

Peg Dunn

Ann Robinson

Pat Redden

Anita Ollari

Jean Olsen

Alice O'Brien

Dot Liptak

Peg MacKenzie

May Day

Class Day

Underclassmen

JUNIOR CLASS

Junior Class Directory

Cosmo J. Avato — 69 Marshall Street, Springfield
"Cos" . . . those new glasses . . . head of the newspaper . . . business man of the W. S. T. C. . . . very efficient . . . always in a hurry.

Margaret H. Barrett — 16 Worthen Street, West Springfield
"Peg" . . . Art Club booster . . . nice, new haircut . . . full of witty jokes . . . it's still University of Mass.

Joseph T Bowler — 1246 Dwight Street, Holyoke
"Joe" . . . always with Mac . . . girl heartbreaker . . . Joe Pallooka of the Junior Class . . . "Who was she?"

Francis E. Chiary — 75 Fernwood Avenue, Revere
"Fran" . . . disciple of Hogan . . . an old "smoothie" from Revere . . . basketball star . . . straight thinking, in the light of facts . . . "He's a good fellow" . . . "Got a deal".

Mary T. Cleary — 24 Union Street, Westfield
Class song leader . . . always a smile . . . glee club president . . . bubbling personality . . . swell girl . . . "There's a cab—".

William E. Crean — 89 Mechanic Street, Westfield
"Bill" . . . "Chiary, you never had it so good" . . . wit with a quiet chuckle . . . one of the basketball stars . . . black wavy hair.

Marion Daly — 284 Franklin Street, Holyoke
Those blue eyes . . . style . . . Don is her steady . . . long hairdo . . . Steiger's in Holyoke . . . very petite . . . that subtle walk.

Lawrence E. Dennis — 15 Wing Street, Indian Orchard
"Larry" . . . pedestrians haven't got a chance . . . Pat . . . pipe, along with the moustache . . . wavy hair . . . quiet.

Elaine Dickinson — North Street, Whately
Our transfer from North Adams . . . quiet, blond, and pretty . . . always wears a bracelet . . . low voice . . friendly girl.

Mary Donohue — 38 Chestnut Street, Holyoke
The easy-going Irish . . . full of smiles . . . Oh, those spelling tests . . . very conscientious.

Richard F. Donohue — 11 John Street, Holyoke
"Dick" . . . a pipe, now . . . An old married man — of one year . . . Yoerg's star mechanic . . . hard worker.

Erna D. Dupuis — 209 Park Street, Holyoke
Sporting a new haircut with bangs . . . comedian . . . dancing legs . . . "When do I start teaching?" . . . always something to say.

Richard W. Elliott — 40 Nursery Street, Springfield
"Dick" . . . class president . . . that red station wagon . . . "What's a transcript?" . . . Oh, those puns!!! . . . Black, wavy hair.

Kathleen Fay — 58 High Street, Holyoke
"Kay" . . . natural, curly hair . . . famous for her long fingernails . . . sews her own clothes . . . quiet, with a soft voice.

Jean Fox — 136 Nelson Street, West Springfield
"Foxie" . . . grand sport . . . can't keep track of her dates or men . . . always calm, cool, collected . . . another card shark . . . speech expert.

Francis E. Gammie — 145 Van Horn Street, West Springfield
"Gammie" . . . that casual look . . . always at "White's" on Friday nite with Louise . . . . . Oh! that car . . . always going some place.

Stanley J. Gajewski — 26 Parker Street, Holyoke
"Stan" . . . he's now a proud papa . . . fascinating anecdotes . . . best painter in the school . . . debates are his favorite pastime.

William E. Hagan — 44 Montgomery Street, Westfield
"Bill" . . . "What do you say?" . . . pipe and bow ties . . . colonel . . . I. R. C. fan . . . those questions!!! . . . Friend of Cos's.

Dorine A. Hallett — 833 Belmont Avenue, Springfield
Very industrious . . . lively eyes . . . dimples . . . Mr. Merrill's pride and joy . . . black hair . . . takes life seriously . . . nice girl.

Thomas Kennedy — 416 Appleton Street, Holyoke
"Red" . . . antics! . . . Anita's the girl in his life . . . terrific comedian . . . friend to everyone . . . well worth knowing.

JUNIOR CLASS DIRECTORY (Continued)

ANNETTE LALIBERTE — 52 Nonotuck Street, Holyoke
Our new student from New Rochelle . . . quiet girl . . . very studious . . . beaver-in-training . . . always working hard.

JANET LALIBERTE — 60 King Street, Holyoke
Class secretary . . . willingness to help . . . movie fan . . . bangs . . . sweet smile . . . Do's roommate . . . everyone's pal.

STANLEY MACIAG — 188 West Street, Holyoke
"Stan" . . . authority in his voice . . . quiet . . . double-breasted dignity . . . always in the library . . . friendly to all.

VIRGINIA MARSHALL — 35 Prospect Street, Holyoke
"Ginny" . . . quiet and shy . . . has a short haircut . . . blushes in Mr. Merrill's class . . . friendly to all.

JOHN J. MCINTYRE — 24 School Street, Holyoke
"Mac" . . . basketball star . . . Irish dancing . . . always clowning . . . always laughing . . . swell fellow with a good word for everybody . . . Always with Joe.

JEAN E. O'CONNOR — 461 Elm Street, West Springfield
Class vice-president . . . easy going with a swell disposition . . . trips with her Green DeSoto . . . blushes a little . . . beautiful red hair . . . "Got a problem".

RUTH O'LEARY — 3 Fairfield Avenue, Holyoke
"Ruthie" . . . a bridge fiend . . . excellent voice . . . "gotta go" . . . quiet girl . . . very industrious teacher . . . a swell person.

JOHN E. O'SHEA — 36 Bell Street, Chicopee
"Jack" . . . Junior's man of distinction . . . stories to seventh grade . . . Irish wit . . . gift of gab . . . that Ford!!! . . . "Wait till spring!"

THERESA M. PAQUETTE — 37 Crown Street, Westfield
"Tess" . . . cute haircut, cute kid . . . "They ask the stupidest questions" . . . a smile for everyone . . . treasurer of class . . . "Now, wait a minute".

BETTY PLACE — 89 Taconic Avenue, Great Barrington
She's engaged . . . beautiful diamond . . . awfully quiet . . . a swell friend to everyone . . . knits very well . . . always willing to help . . . always listens to problems

CHARLES E. ROST — 127 North Elm Street, Westfield
"Charlie" . . . that hearty laugh . . . "I got the proof" . . . car leads sheltered winter . . . always with Kathie . . . "Oh-h-h".

PAUL S. SALTER — 187 Althea Street, West Springfield
Couldn't stay away from W. S. T. C. . . . wonderful personality . . . always ready, willing and able . . . man about town . . . "Cough" . . . Clams.

CLAIRE L. SCANNELL — 127 Thompson Street, Springfield
"Claire" . . . knits . . . one of four . . . personality . . . red fingernails . . . "It's just a dance" . . . "My cousin!" . . . very pretty . . . Cathedral fan.

CATHERINE TEHAN — 325 Long Hill Street, Springfield
"Cathie" . . . a new student at W. S. T. C. . . . tall . . . always smiling . . . new green Ford . . . week-ends at Dartmouth . . . poised . . . those new suits.

MITCHELL URBANOWICZ — 8 Hanover Street, Westfield
"Mitch" . . . polished dancer . . . Polish dancing . . . basketball star . . . "Hey, coach" . . . "I'll help" . . . that blue Nash.

DORIS VERONNEAU — 569 Chicopee Street, Willimansett
"Do" . . . She's now engaged . . . smooth girl . . . that blonde haircut . . . a swell person to know . . . always friendly.

ANN WITHINGTON — Main Street, Petersham
Interested in Worcester Teachers College . . . pleasing personality . . . always five minutes early . . . a dorm girl . . . friendly to all.

SHIRLEY A. ZOMBICK — Montgomery Road, Westfield
"Shirl" . . . quick wit . . . acrobatic eyebrows . . . a good friend to all . . . Active commuters' president . . . paint brush mechanic . . . green?" . . . Ugh!!!

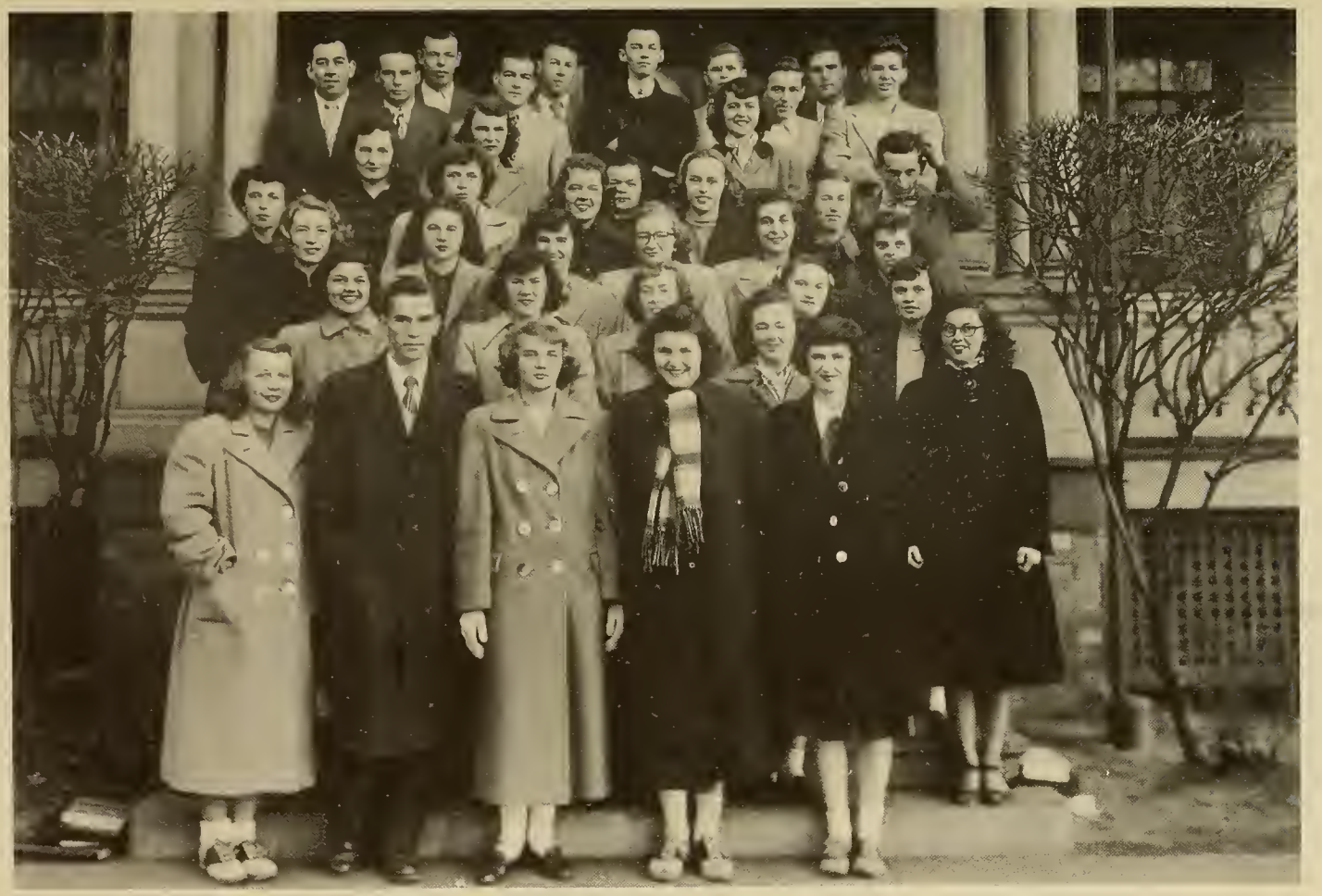

SOPHOMORE CLASS

Sophomore Class Directory

Ellen R. Abbott — 46 Spruce Street, Westfield
There is a bit of deviltry 'neath this mild exterior . . . happy and cheery . . . her radiant friendliness wins many friends . . . History major . . . an obliging miss.

Nancy Authier — 20 Bonneville Avenue, Chicopee
"Nan" . . . "There is bliss in solitude" . . . Dorm Coffeemaker . . . pretty hair . . . expressive eyes . . . soft voice . . . knitting socks for "Walter".

Margaret Bondi — West Springfield
"Peg" . . . Big brown eyes . . . Our new addition from A. I. C. . . . beautiful clothes . . . Phil's buddy.

Barbara E. Brown — Tower Hill Road, Brimfield
"B. B." . . . never a dull moment . . . a merry twinkle in her eye . . . a friendly girl with a heart of gold . . . glorious auburn hair.

Patricia M. Chaput — 43 Agnes Street, Springfield
"Pat" . . . beautiful smile . . . blue sweaters to match those eyes . . . "Silence is golden" . . . wonderful personality.

Nancy J. Clark — 34 Maple Terrace, Westfield
"Nance" . . . loves those Norwich week-ends . . . Has sincere faith in everyone's ability . . . dependable . . . enthusiastic.

Everett T. Clegg — 1177 County Street, Fall River
"E. T. C." . . . Studebakers a specialty . . . I. R. C. president? . . . "I disagree!" . . . Mary? . . . Oh! those week-ends in Springfield.

Charles F. Corcoran — 12 Franklin Avenue, Westfield
"Charlie" . . . dependable . . . class brain . . . serious-minded . . . new car?

William T. Corcoran — 6 South Street, Westfield
"Bill" . . . basketball star . . . Super-salesman at First National . . . Following in his brother's footsteps . . . he's now engaged.

Joseph J. De Foe — 7 Oxford Park, Revere
"Joe" . . . "I think you've got the wrong attitude, Chiary" . . . peaceful and quiet . . . not far to Springfield, eh Joe? . . . basketball star.

Joanne Donais — 366 Main Street, Easthampton
"Jo" . . . "My Darlin', My Darlin'" . . . long hook shots . . . Always collecting money . . . Class Treasurer . . . M. S. S. T. . . . You'll find her there most anytime.

Thomas W. Donald — 33 Washington Street, Westfield
"Tom" . . . earnest, industrious, dependable . . . basketball star . . . President of M. A. A. . . . "strong man" . . . Proud Papa.

Bernard J. Garvey — 54 Williston Avenue, Easthampton
"Garv" . . . Just coasting along . . . full of fun . . . Reck-Room Romeo . . . "Has anyone seen Danny? I want to go home".

Regina T. Garvey — 4 Upland Avenue, Dorchester
"Reggie" . . . Loves surprises . . . best "prop-girl" ever . . . broken glass-rims. . . . loves to read poetry . . . "Hasn't my laundry case come yet?"

June M. Hall — Russell Road, Montgomery
"Junie" . . . energetic . . . Softball's her sport . . . very excitable . . . basketball star . . . not one, but two cars!

Ann T. Harrington — 36 Carver Street, Springfield
"Ann" . . . one lone ski . . . Amherst week-ends . . . full of pep . . . everyone's friend . . . energetic . . . "It was Tremendous!"

Anne M. Kelley — 99 Union Street, Westfield
"Kelley" . . . Quiet . . . those adorable dimples . . . studious . . . always friendly . . . "No kidding?"

SOPHOMORE CLASS DIRECTORY (Continued)

George F. Kelly — 171 Pine Street, Holyoke
"Kel" . . . always has a ready smile . . . those long rides to Holyoke . . . doesn't like girls' short haircuts . . . English scholar . . . "Where do you get those cigars, George?"

Althea G. Luce — 70 Sibley Avenue, West Springfield
"Al" . . . vivacious . . . high scorer in bowling . . . "I bet you did" . . . always smiling.

Loretta MacDonald — 20 King Street, Westfield
"Mac" . . . Ski Novice . . . Winter Carnival at Vermont . . . Golden tresses . . . Westfield's contribution to Kiwanis's Snow Queen Court . . . "I wish it would snow".

Mary A. Martell — 22 Priggs Street, Easthampton
Pink shirt and dungarees . . . Pretty blue eyes . . . Larry? . . . Barb Gough's car . . . "It was just a date!"

George T. McDonald — High Street, Holyoke
"Mister Mick" . . . Quiet but amiable . . . easy does it . . . "Still doing math, George? . . . likes Westfield . . . "Wha' Hoppened?"

Katherine F. McGill — 235 Second Street, Pittsfield
"Kathie" . . . Her hobby — studying history . . . pretty blue eyes . . . "Oh, Fudgie!" . . . knits argyles — for Charlie.

William J. Murphy — 2 Remington Street, Dorchester
"Big Bill", "Murph" . . . "Oh! those clothes — are they Frannie's?" . . . A new record, Murph? . . . likes history . . . "The girls — they all love me!"

William O'Brien — 12 Ford Avenue, Westfield
"Bill" . . . Wonderful addition to the Sophomore Class . . . Irish dancing . . . "Cooperation plus" . . . terrific fellow.

Irene M. Nitkowski — 22 Canal Street, Chicopee
"Fudgie" . . . Sense of humour . . . Knitting socks her specialty . . . loves classical music . . . "Hey, Kathie . . ."

Mary Parakilis — 86 Pleasant Street, Thompsonville, Conn.
"Parky" . . . beautiful eyes . . . ping-pong champ . . . good sport.

Thomas W. Percy — River Street, Chester
"Tom" . . . a friend in need . . . great personality . . . air guard . . . camera fiend . . . never too late for the mumps, is it, Tom? . . . Althea?

Gloria A. Peris — 110 Cedar Street, Springfield
"Glo" . . . favorite subject — Gym?!! . . . "More, More" quiet . . . Holyoke a big attraction! . . . likes going to Hartford State.

Marian M. Philbrick — 68 Kingsbury Street, Needham
"Sue" . . . there is a grace in small things . . . self-contained . . . personal charm . . . soft voice.

Gloria F. Ramey — 520 South Street, Needham
She has what it takes . . . Templeton's new attraction . . . can she dance! . . . "She came, she saw, she conquered (Medo)" . . . "Happiness is not perfected until it is shared".

Yolanda A. Romano — Bancroft P. O., Middlefield
"Yo" . . . Hard Worker . . . likes class discussions . . . sincere . . . class sculptress . . . friendly . . . "I declare!"

Mary K. Rooney — 33 Payson Avenue, Easthampton
"Mary" . . . Efficient . . . lovely hair . . . Sophomore songstress . . . History major . . . very conscientious . . . "Oh, another letter to George!"

Daniel W. Rust — 204 Main Street, Easthampton
"Danny" . . . says little, but knows much . . . dependable . . . industrious . . . How about giving the girls a break, Dan, old boy?

Joan F. Shaughnessy — 86 Buckingham Street, Belmont
"Shawn" . . . Permanent guest at Dickinson Hall . . . Star of the Variety Show . . . Flashy basketball forward . . . full of the devil . . . Bess's roommate . . . "Paul will take us home!"

SOPHOMORE CLASS DIRECTORY (Continued)

PATRICIA A. SHEA — 19 Dawes Street, Springfield
"Pat" . . . Ski enthusiast . . . Long walks at Pine Orchard . . . Beautiful smile . . . Yale or Holy Cross? . . . "Let's get a bite to eat".

FRANCIS X. SMITH — 103 Spenser Street, Lynn
"Smitty" . . . W. S. T. C.'s own Frankie . . . basketball manager . . . likable . . . great personality . . . Oh! that teacher from Connecticut!

BESSIE STATHIS — 27 Brookline Avenue, Holyoke
"Vasiki" . . . Beautiful eyes . . . Long-distance dates from Florida . . . Loves to read . . . enthusiastic and energetic . . . "If I could only get the car . . . !"

ALBERT J. STEBBINS — College Highway, Easthampton
"Bert" . . . I. R. C. President . . . No place like the library . . . Those dates at the U of M. . . . Or is it Holyoke?

BETTY L. TAYLOR — Silver Street, Agawam
"Betty" . . . "Life is but a span; I'll enjoy every inch of it" . . . talks wi graceful ease . . . sophistication personified . . . great abilities.

MAUREEN T. TOOMEY — 264 Grove Street, Chicopee Falls
"Maur" . . . Class President . . . enthusiastic . . . efficient . . . Ray is her big interest . . . "Now, about the Sophomore Class . . ."

SHIRLEY M. TUNSTALL — 35 Mountainview Street, Springfield
"Shirl" . . . Everyone's pal . . . loves basketball and hockey games??? . . . Or is it because of Al? . . . infectious laugh . . . "What do you mean; I'm not an artist?"

DONALD W. TUOHEY — 38 East Silver Street, Westfield
"Don" . . . A little nonsense now and then . . . loves to talk . . . reliable . . . Does Dewey give pensions? . . . diagnosis: "All great men are dead, and I'm not feeling well".

PHYLLIS A. VERSHON — 85 Howard Street, Holyoke
"Phyl" . . . pretty eyes . . . Stan's passenger to Holyoke . . . quiet but full of mirth . . . "Wait till I tell you, Kids!"

ROSELYN M. WHITE — 26 Davenport Street, Chicopee
"Roz" . . . "New look" gal . . . Amherst week-ends . . . twinkling eyes . . . "Any mail from Worcester?

LOUISE E. WICKLES — 400 South Street, Northampton
"Louise" . . . Long hair defies "new look' . . . trim dresser . . . petite . . . Mac's buddy . . . Loves to knit . . . "Guess who just called me!"

FRESHMAN CLASS

FRESHMAN CLASS (Continued)

Freshman Class Directory

SHIRLEY ANDERSON — 15 Birch Street, Springfield
"Andy" . . . Student Council Representative . . . good pal . . . "Jeepers Crow" . . . week-ends in Westfield.

GEORGE BAUSCH — 37 Isabella Street, Holyoke
W. S. T. C.'s Harry James . . . that famous car . . . tall, blonde, and . . .

JANET BOLLES — 11 Laurel Road, Woronoco
"Farmer" . . . music and math . . . "Aren't there any tall men? . . . those bloooo eyes . . . "Governor".

SHIRLEY BOWNE — 16 Lee Street, Springfield
Priority on grey matter . . . sweet-tempered redhead . . . "Rah for Northeastern!"

CLAIRE BROUILLARD — 43 Kenyon Street, Springfield
Eyes only for St. Michael's . . . "Sweet and Lovely" . . . Cathedral Alumna.

MARGARET BROWN — 190 Buckingham Street, Springfield
"Peg o' My Heart" . . . the girl who learned not to run around corners — the hard way!

RICHARD CHASSEY — 247 Park Avenue, Bridgewater
Our "Man-About-Westfield" . . . quite a hand with the drums — and the girls . . . those well-matched trousers and coats!

RUTH CHMURA — 124 Russell Street, Hadley
"Gail" . . . "What a riot!" . . . "That's hilarious" . . . Al Jolson . . . "Drums Along the Dormitory".

PETER CLARKE — 76 Dwight Street, Chicopee
One of our married men . . . a math authority . . . "My dear young lady" . . . wonderful sense of humor.

ANGIE COLPINTO — 92 Edgemont Street, Springfield
That sweet smile is perpetual . . . "Nick" . . . so dark and petite . . . "Where's Pat?" . . . breaks the dishes on cleanup.

DAWN CRAIG — 17½ Briggs Street, Easthampton
Early bird? . . . "Bizerk" . . . "As per usual" . . . "Dream" . . . those hairdos . . . "Sunset".

RAYMOND CUMMINGS — 184 Princeton Street, North Chelmsford
"Ray-Ray" . . . "Get smart" . . . handball pro . . . sharpeee ties.

JEAN DANFORTH — 167 Ashuelot Street, Dalton
Stewardess . . . "Call me at seven" . . . fun to be with . . . loves Dalton.

CAMELA DANTONO — 11 Willard Avenue, Brockton
"Cam" . . . "Put Your Shoes On, Lucy" . . . punctual??? . . . "Please Leave".

GERALDINE DAWE — 78 Elm Street, East Longmeadow
"Gerry" . . . heart troubles . . . finds commuting interesting . . . bridge fiend.

CAROLYN DONAIS — 366 Main Street, Easthampton
Lovely voice . . . "Vodge" . . . basketball and cheerleading . . . "Conciliation".

JOHN DOWD — 17 Curtis Street, Westfield
"Kane Krazy" . . . basketball player . . . good Joe . . . Foboley's pal.

JOAN DRISCOLL — 38 Roslin Street, Dorchester
Tin-foil project . . . scrapbook gal . . . "Cheesel-Beezel!" . . . "Oh, NOT Science" . . . always singing?????

MARY DROHAN — 1 Prospect Court, Northampton
Art Club plugger . . . "Let's have a snack!" . . . homework always done.

MARGARET EGAN — 74 City View Street, West Springfield
Class treasurer . . . "Wha' Hoppened?" . . . A. I. C. fan . . . "Sakeetch".

FRESHMAN CLASS DIRECTORY (Continued)

ROBERT ELSDEN — 12 Fremont Street, Westfield
That gleam in his eye . . . Westfield woo-er . . . always teasing . . . "But, Miss Tobey" . . . Charmer.

GRACE FITZGERALD — 55 Orange Street, Westfield
"Fitzie" . . . warm smile . . . math "genius"??? . . . oh, those gym suits!

KATHRYN FLEMING — 39 Taylor Avenue, Westfield
Quiet disposition . . . "those car blues . . . wears out those tardy slips.

ROBERT FOLEY — 116 Chestnut Street, West Springfield
Class artist . . . "Too bad" . . . "Are you joking?" . . . hamburgers.

MARY FREEHOFFER — 42 Ruskin Street, Springfield
"Heee!" . . . "I'm the conservative type" . . . "Anybody seen the purple skirt???" . . . good student . . . good friend.

JEANNE FRESHLER — Main Street, Hinsdale
"Bernie" . . . nice things come in small packages . . . "Do you know what?"

JEAN GAYNOR — 102 Lincoln Street, Springfield
Queen of Hearts . . . those English classes . . . "Where's Claire?"

BARBARA GOUGH — 11 Sherman Street, Westfield
"Irish" . . . versatile? there's nothing she can't do . . . "Buddy" . . . "I've got news for you".

LOIS HALEY — 50 Lathrop Street, West Springfield
Tall, dark and handsome . . . sophistication plus . . . nice to be with.

MARILYN HAON — 622 Main Street, Dalton
Sweetness personified . . . pint size . . . that sparkler on third finger, right hand . . . "Eddie".

DOROTHY HEIDEN — 231 Morgan Road, West Springfield
Math shark . . . a steady beau . . . that long hair . . . the Sundown.

PRISCILLA HORTON — R. F. D. No. 1, Palmer
Loves dancing . . . perfect model . . . "Where's Pat and Ange?" . . . cute kid.

PATRICIA KEANE — 20 Lincoln Street, Springfield
Tall and smooth . . . Keane is keen . . . exceeds in Science and Jitterbugging.

BARBARA KENNEDY — 163 Locust Street, Holyoke
That Redhead . . . "Let's go bowling" . . . those bangs . . . mischievous . . . Hazel.

VALERIE KRUEGER — 5 Howland's Lane, North Plymouth
Burge . . . lobster . . . Burge . . . "OH beans!" . . . Burge . . . "Twitch" . . . Burge . . . "Get off my rug" . . . BURGE.

NANCY LAWRENCE — 24 Ruppert Street, Springfield
"Bob" . . . card-shark . . . art and the drama . . . interior decorator?

ELLEN MESICK — 15 Coleman Avenue, Westfield
Those famous blushes . . . A Westfield heart-throb . . . nice personality.

ALICE MILLIGAN — State Line P. O., Alford
Big brown eyes . . . "What I mean, Mr. Clifford, is . . ." . . . "Touche" . . . to know her is to appreciate her.

LILA MOLLINS — 155 East Water Street, Rockland
Rah, Rah, Rockland! . . . "Lillian" . . . always a romance up her sleeve.

BARBARA MORIARTY — 115 Essex Street, Holyoke
"Comon, let's shut up and study" . . . "Look at her! laughing at her own jokes" . . . "Gil" . . . "Uh, Uh".

BERNICE MORIARTY — 280 Linden Street, Holyoke
"Smootchie" . . . "Oh, how I hate to get up in the morning!" . . . "You should see our room" . . . talkative.

JOHN MORRIS — 14 Bates Street, Westfield
"Junebug" . . . "What's the matter? You writing a book? . . . Bridge expert, Ha!

LYDIA MOTTA — 20 North Spooner Street, North Rockland
"Vatch' . . . tiny and dark . . . "He's soooo nice" . . . better late than never.

FRESHMAN CLASS DIRECTORY (Continued)

ELLEN MYERS — 165 Brown Avenue, Holyoke
Crazy about palamino horses . . . "Wanna bet?" . . . '49 Mercury cream convertihle . . . "Freddie".

PATRICIA O'DONNELL — 195 Essex Street, Holyoke
Class Secretary . . . swell pal . . . bugaboo is English . . . cute and pert.

PHYLLIS O'LEARY — 3 Fairfield Avenue, Holyoke
Gossip columnist . . . keeps the mailman busy . . . "And what's the matter with Holyoke, Mr. Clifford".

CONSTANCE PALMER — 53 Bristol Street, Springfield
"Anybody done their math?" . . . Grant . . . "I'm on a diet" . . . good disposition.

PHYLLIS PARADYSZ — 213 East Mountain Road, Westfield
Hurrah for the Boston Red Sox . . . "Don't you dare touch her; she's my roommate" . . . "Hurry up, Jan, we'll be late" . . . Red Boots.

MARGARET PARKER — 27 Kent Street, West Springfield

EDMUND PARTYKA — 45 Elm Street, Holyoke
Science scholar . . . B Section's heart-throb . . . blonde and irrresistable.

JOSEPH PHILLIPS — 18 Day Street, West Springfield
Mr. Welch's eager-beaver . . . crew-cut . . . Where was Joe in Art class??? . . . baffling and baffled.

KATHERINE PILON — 58 Williston Avenue, Easthampton
"HELP ! ! ! You kids are always picking on me!" . . . friend to have . . . sense of humor . . . lovable.

BARBARA PRINCE — 56 Forbes Avenue, Northampton
"Pixie" . . . Sammy and U. of M. . . . lights in her eyes . . . twin cockers . . . strictly tops.

IRMA RABINER — 58 Dodge Avenue, Pittsfield
"Going to Kane's?" . . . "Giggles" . . . "Who do you think you are — anyhow???"

ELAINE REDMOND — 4 Hillcrest Avenue, Longmeadow
"The Ancient Mariner" . . . skiing enthusiast . . . oh, those eyes! . . . red's her favorite color.

JANET SULLIVAN — 27 College Street, Springfield
"To sea or not to sea" . . . wall decorator . . . tomato juice and onion sandwiches . . . French Fries at 8:30.

MURIEL SWIFT — 46 Gifford Street, Brockton
"Horry and B. U." . . . those "Measles" . . . "Comon now, kids, let me in!"

JOANN SYLVESTER — 768 Belmont Avenue, Springfield
"Blondie" . . . peanut butter sandwiches . . . "What are we going to do tonight?"

EDWARD TENERO — 3 Murray Avenue, Westfield
Crack basketball player . . . class vice-president . . . "Koozy" . . . cheery smile can't go wrong.

JAMES TRANT — 247 Maple Street, Holyoke
"Curley" . . . Are you blushing again, or still?"

CARL TRIPP — 3 Albeon Street, Fall River
Our class president . . ."Three cheers for Skidmore". . . our dry wit . . . member of Club 21.

RAYMOND WHITING — 193 Belmont Street, Brockton
"Eileen" . . . bow ties . . . "Scientific bridge" . . . courage.

CAROL WITHERELL — Morris Street, Westhampton
Carrot top . . . quiet mind . . . punctuality . . . peaceful personality.

Activities

Student Council

President	Thomas Hogan '49
Treasurer	Margaret Dowling '49
Recreational Chairman	Janet LaLiberte '50
Social Chairman	Claire Scannell '50
President of the Senior Class	Ann McCluskey '49
President of the Junior Class	Richard Elliott '50
President of the Sophomore Class	Maureen Toomey '51
President of the Freshman Class	Carl Tripp '52
President of W. A. A.	Barbara Hickson '49
President of Dickinson Hall	Patricia Carroll '49
President of Commuter's Club	Shirley Zombick '50
Faculty Adviser	Mrs. Berry

The Student Council acts as an executive group of the student body in promoting student activities and directing all matters pertaining to the interest and welfare of the College.

The annual social events which the Council sponsors are: the Student Council Prom, the Halloween Party, and the Get-Acquainted Party.

A new system governing elections was put into effect by the Council. An election day was set aside and balloting took place in the Student Council Room. Two students were sent to the Eastern States Conference. The Council voted to have the Senior Class elect the members for *Who's Who in American Universities and Colleges.*

Art Club

President	Nancy Clark '51
Vice-President	Janet LaLiberte '50
Secretary	Irene Nitkowski '52
Treasurer	Margaret Egan '52

At regular meetings of the Art Club, individual projects, usually concerned with metal, wood, and leather, were undertaken by members.

The Club also actively engages in the staging of entertainments, taking complete charge of the make-up, staging and costuming for the annual Christmas Play.

The Annual Fashion Show was held March 16th. Clothes were modeled by Club members.

College stationery and seals were sold by the Club to raise funds.

Debating Club

President	Stanley Gajewski '50
Vice-President	Cosmo Avato '50
Secretary-Treasurer	Nancy Clark '51

All the efforts of the Debating Club were directed toward the issue: *"Resolved: that the federal government should adopt a policy equalizing educational opportunity in tax-supported schools by means of annual grants"*.

Extra activities included the assembly which featured movies of the College Centennial and May Day. In conjunction with the International Relations Club, a joint tea was held, followed by a lecture on Yugoslavia by Professor Tragavich of Springfield College.

International Relations Club

President	Albert J. Stebbins, Jr. '51
Vice-President	Everett T. Clegg '51
Secretary	Sue Philbrick '51
Corresponding Secretary	Daniel W. Rust '51
Treasurer	Sue Philbrick '51
Program Chairman	Bill Hogan '50
Faculty Adviser	Mr. Patterson

During the past year the International Relations Club has tried to keep up with the rapidly changing world. Several members attended the I. R. C. conference in Vermont. Interest has been sustained by lively and heated discussions and reading of current events.

Some of the activities of the year included: a joint tea with the Debating Club; movies; and discussions. For its assembly program, I. R. C. presented a debate on the question: *Can Education Prevent War?*

Glee Club

President	Mary Cleary '50
Secretary	Ruth O'Leary '50
Manager	Joanne Donais '51
Librarian	Mary Rooney '51
Accompanists	Janet Bolles '52 Mary Rooney '51
Director	Mr. Clifford

This year there was a larger, better-balanced group of thirty singers. Election of officers was held in September. For the annual Christmas program, ten carols were sung for the Christmas Tableaux. On April 13th, the Glee Club presented its assembly program. The selections included:

Cherubic Hymn—Gretchaninoff
Hear My Cry, O Lord—Vittoria
Lift Thine Eyes
Carry Me Back to Ol' Virginny
Danny Boy

The Glee Club made a radio appearance to advertise the Triennial for the Alumnae. A small ensemble of Glee Club members and men students sang at the Graduation Exercises on June 5.

Golden Key Club

President	Gwyneth Clifford '49
Vice-President	Bessie Stathis '51
Secretary-Treasurer	Mary Rooney '51
Program Chairmen.	Jeanne Adshead '49 Ann Harrington '51
Faculty Adviser	Mr. Conlin

Golden Key Club opened its program this year with a "get-acquainted" tea at Dickinson Hall. In the early fall, members visited historic Newgate Prison in Simsbury, with many of the Freshmen daring to lead the way into the old copper mine which had served as a dungeon during the American Revolution. At a subsequent meeting, a poetry hour was enjoyed. At the January and February meetings, guest speakers included two exchange teachers, Miss Mary Kelly of West Springfield and Miss Huxley of Derby, England. These teachers gave a clear picture of conditions in England and of the contrast in educational methods in England and the United States. Spring meetings consisted of trips to places of literary and historic interest, and the Club year closed in May with a tea at the dormitory.

Newman Club

President	Margaret Dowling '49
Vice-President	Mary Rooney '51
Program Chairman	Mary Cleary '50
Treasurer	Ruth O'Leary '50
Publicity Chairman	Patricia O'Donnell '52

The members of the Newman Club met every month at Dickinson Hall, to discuss religion and to enjoy interesting lectures. Following each meeting, refreshments and entertainment were provided by the students of the College.

The Newman Club members were very fortunate in obtaining Father Carberry of St. Mary's Church, Westfield, as their chief speaker and adviser.

The Club members held their annual Communion Breakfast at the Hotel Westfield, following mass at St. Mary's Church. Members of the Newman Club at Westfield attended the National Federation of Newman Clubs at the University of Massachusetts this year.

Undenominational Student Society

President	Betty Place '50
Vice-President	Jean Adshead '49
Secretary	Kathie McGill '51
Treasurer	Ann Withington '50
Program Chairman	Sue Philbrick '51
Publicity Chairman	Gloria Ramey '51
Faculty Adviser	Mr. Patterson

The U. S. S., whose members meet the first Monday of each month, is a club for students of all religions in the College.

During the past year, the officers were fortunate in obtaining numerous speakers from the ranks of both clergy and laity. After each meeting, refreshments were served.

This Club was newly formed last year and held a square dance and a hay ride.

Science Club

President	Daniel W. Rust '51
Vice-President	Shirley Zombick '50
Secretary-Treasurer	Francis Smith '51
Program Chairmen	Mitchell Urbanowicz '50
	Katherine McGill '51
Faculty Adviser	Miss Lammers

The Science Club began its activities of the College year with a short skit entitled *"Hot News"*, which was ably presented at the Get-Acquainted Party.

A nature hike and picnic at Forest Park, and a conducted tour through Dirats Research Laboratory high-lighted October activities.

During November, Club members were given a preview of weapons of the future through the courtesy of the United States Armory at Springfield.

Other activities during the year included: movies; a lecture on birds of New England by Allan Cruckshank, noted author and lecturer; a conducted tour through the Eastern States Farmers Exchange; and a visit to the planetarium at Mt. Holyoke College.

As its assembly program, the Club sponsored Mr. Kurgsley Given, head of the lecture bureau of the chemical department at the General Electric Company in Pittsfield, whose lecture, *"New Chemical Developments"*, was illustrated by a variety of demonstrations.

Ski Club

President	Loretta MacDonald '51
Vice-President	Elaine Redmond '52
Secretary	Ann Harrington '51

The Ski Club had little snow to initiate its first year; but the enthusiastic members took advantage of what they had.

Skiing trips were made to Great Barrington, Mass., Southwick, Mass., Laconia, N. H., Chickley Alp in Charlemont, Mass., and Jiming Peak.

A few of the more fortunate members attended the Eastern Ski-Jumping Championship in Laconia, N. H., and the Inter-Collegiate Ski Meet in Greenfield, Mass.

Commuter's Club

President	Shirley Zombick '50
Vice-President	Teresa Paquette '50
Secretary	Jean O'Connor '50
Treasurer	Jean Fox '50
Faculty Adviser	Mrs. Wallace

All day students at the College belong to the Commuter's Club. A recreation room is provided on the first floor for use by Club members. During the past year, several members repainted the room, giving it the "new look". Bi-monthly meetings are held in the Recreation Room.

Dickinson Hall

President	Patricia Carroll '49
Treasurer	Barbara Hickson '49
Secretary	Joan Shaughnessy '51
Stewardesses	Margaret Dowling '49 Margaret Sullivan '49
Faculty Adviser	Miss Tobey

Dickinson Hall opened its year in sprightly fashion with its annual dance, *"Windy Whirl"*.

New rules were introduced by the Dorm Council this year: (1) the Council is to have a meeting every second Thursday; (2) all lights must be out at 11:00 P. M. instead of 12:00 P. M.

On December 12th, "Old Saint Nick" visited the Dorm Christmas Party to help distribute the multitude of gifts that underlined the huge Christmas tree. Rain prevented the girls from caroling, but they were rewarded with the presence of some of the faculty at their party.

The Christmas Banquet was held again in the Dining Room. The singing of the traditional Christmas carols, the placing of the Yule log on the fire, and the drinking of Wassail made good spirits for the play that was to follow.

A picnic was held on April 6th. Roasted hot dogs, cokes, and softball contributed to make a wonderful time.

The Dorm store was continued again this year under the management of Betty Place.

Westek

Editor-in-Chief	Cosmo Avato '50
Associate Editors	Richard Elliott '50
	Claire Scannell '50
	Mitchell Urbanowicz '50
News Editor	William Hagan '50
Literary Editor	Stanley Gajewske '50
Social Editor	Bessie Stathis '51
Sports Editors: M. A. A.	Francis Chiary '50
W. A. A.	Ruth O'Leary '50
Business Editor	Richard Donoghue '50
Make-up Editor	Charles Rost '50
Typist	Barbara Chapin '52

WESTEK celebrated its third birthday this year, having been established in 1946. It is the first student newspaper in the 110-year history of W. S. T. C. The paper is a monthly, and has firmly established itself in the life of the College.

A new policy was instituted this year, whereby short stories written by various students were published.

WESTEK, under the direction of Cosmo Avato, editor-in-chief, conducted a drive among faculty and students to raise money to send CARE packages to Europe.

W. A. A.

President	Barbara Hickson '49
Vice-President	Joan Shaughnessy '51
Secretary	Margaret Barrett '50
Treasurer	Carolyn Donais '52
Captain of the Blue Team	Joanne Donais '51
Captain of the White Team	Margaret MacKenzie '49
Head of Softball	June Hall '51
Head of Basketball	Mary Sullivan '49
Head of Hockey	Loretta MacDonald '51
Head of Swimming	Regina Garvey '51
Head of Tennis	Shirley Zombick '50
Head of Bowling	Jean Fox '50
Head of Minor Sports	Gloria Ramey '51
Faculty Adviser	Miss Bayless

Upon entrance into the college, every woman student becomes a member of the Women's Athletic Association.

The W. A. A. is headed by a council which consists of the president and eleven other officers. The presidency of this club is the next highest office in the college, second only to the Student Council presidency.

Among the many and varied activities which W. A. A. sponsors are the annual W. A. A. dance, the basketball supper; members serve on the hospitality committee for the Christmas Banquet, and the planning of May Day.

Sports in which the members of W. A. A. actively participate are: field hockey, bowling, basketball, skiing, softball, badminton, and tennis.

Men's Athletic Association

President	Thomas Donald '51
Vice-President	Charles Rost '50
Secretary	Daniel Rust '51
Treasurer	Donald Tuohey '51
Adviser	Mr. Welch

M. A. A. had a successful if not victorious year. The basketball team played twenty-one games with other college quintets. A short but profitable baseball season was also enjoyed. The Association sponsored a dance, *"Highland Fling"*, with the W. A. A. A film on the Olympics was presented as an assembly program.

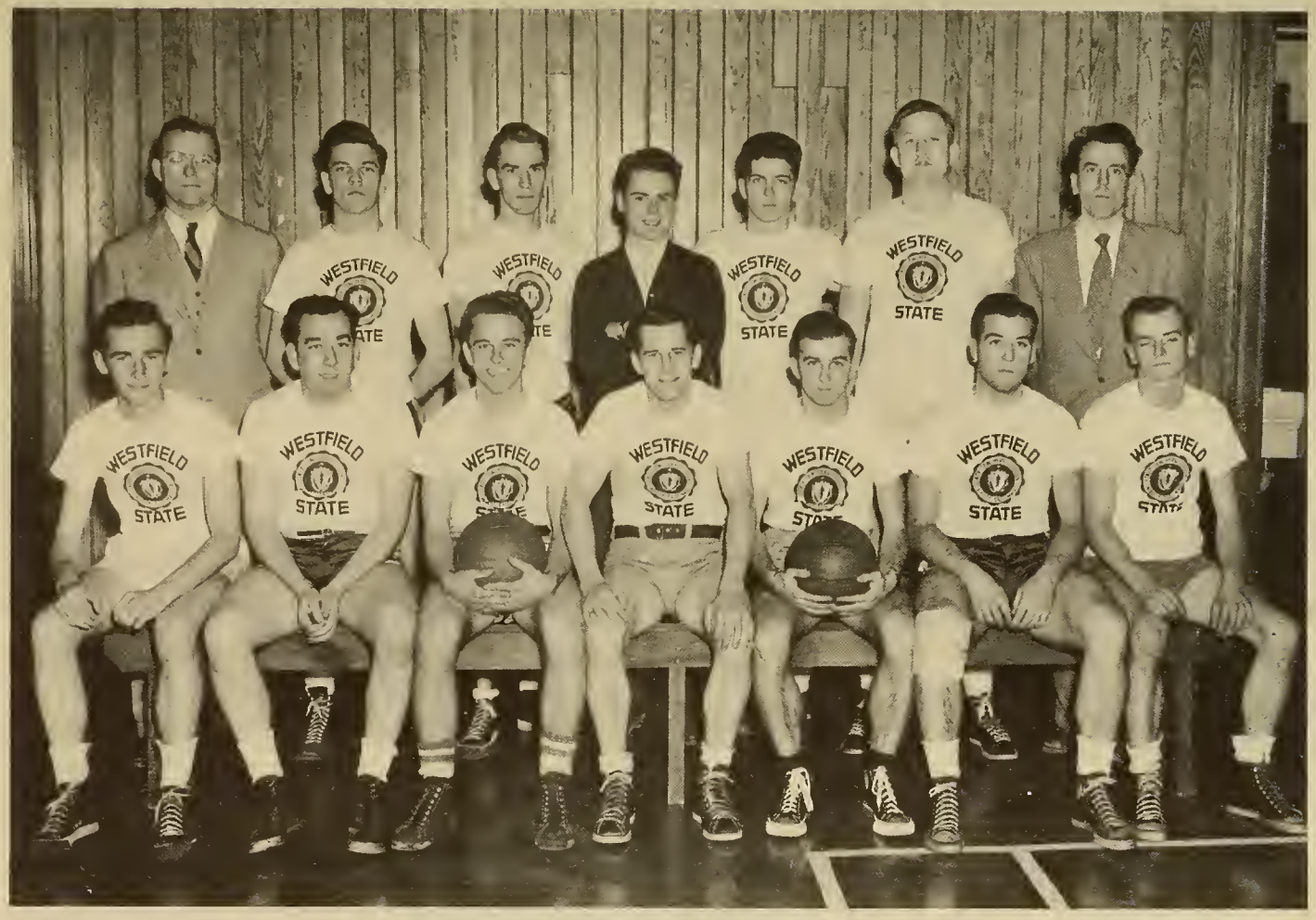

W. S. T. C. BASKETBALL TEAM

Christmas Banquet

Living Pictures

FARMAL

51

Memories

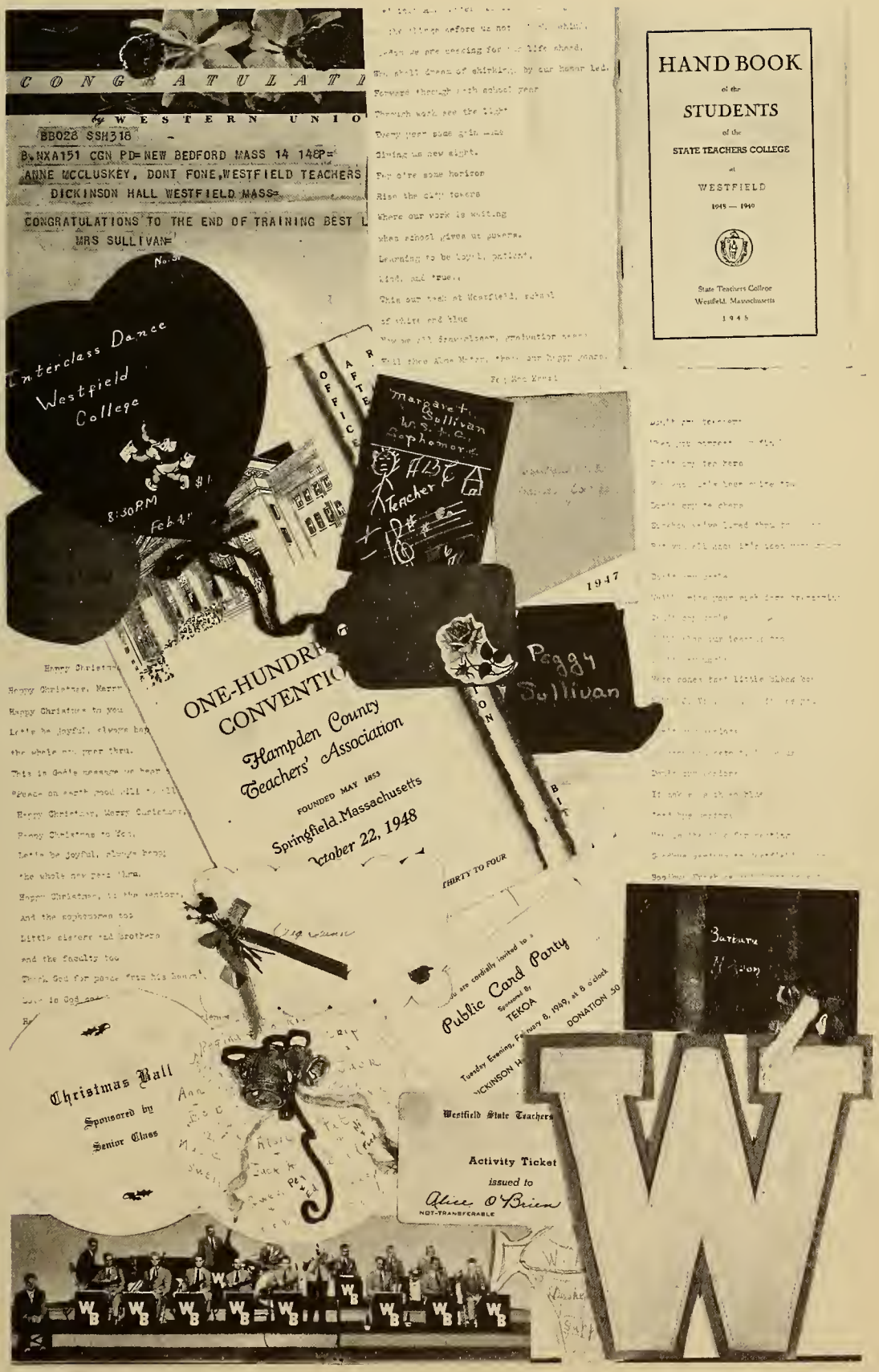
WESTERN UNIO
BB028 SSH318
B.NXA151 CGN PD=NEW BEDFORD MASS 14 148P=
ANNE MCCLUSKEY, DONT FONE,WESTFIELD TEACHERS
DICKINSON HALL WESTFIELD MASS=
CONGRATULATIONS TO THE END OF TRAINING BEST L
MRS SULLIVAN=
Interclass Dance
Westfield
College
8:30PM
Feb 4
HAND BOOK
of the
STUDENTS
of the
STATE TEACHERS COLLEGE
at
WESTFIELD
1945 — 1946
State Teachers College
Westfield, Massachusetts
1945
Margaret Sullivan
W.S.T.C.
Sophomore
Teacher
1947
Peggy
Sullivan
ONE-HUNDRE
CONVENTIO
Hampden County
Teachers' Association
FOUNDED MAY 1853
Springfield, Massachusetts
tober 22, 1948
THIRTY TO FOUR
Public Card Party
TEKOA
Christmas Ball
Sponsored by
Senior Class
Westfield State Teachers
Activity Ticket
issued to
Alice O'Brien
NOT-TRANSFERABLE
Barbara
Mason

Autographs

Peggy Dunn

Alice O'Brien

Ann Robinson

Dorothy Liptak

"Gwen" Clifford

Muriel Chelson

"Midge" Dowling

Ann McCluskey

"Skip" Sullivan

"Pat" Carroll

"Pat" Redden

Jeanne Adshead

"Tom" Hogan

"Barb" Hickson

Elaine Wing

Jean Olen

"Ni Ollari"

"Peg" Sullivan

"Ginny" Salaba

"Peg" MacKenzie

All's Well That Ends Well

Patrons and Patronesses

Mr. and Mrs. Harold Adshead
Mrs. Anne L. Carroll
Mrs. Martin F. Clifford
Mrs. Richard Dunn
Mrs. Charles Davidson, Jr.
Mr. Charles Davidson, Jr.
Mr. and Mrs. John F. Hickson
Mr. and Mrs. Hohn H. Liptak
The McCluskey Family
Mrs. Margaret S. MacKenzie
Mr. and Mrs. Robert L. Ollari
Mr. and Mrs. Daniel J. O'Brien
Mr. and Mrs. Harold Redden
Mr. and Mrs. L. J. Robinson
Mr. and Mrs. Anthony E. Salaba
Mr. and Mrs. Cornelius Sullivan
Mrs. Mary L. Sullivan
Mr. James Wing
Maureen Toomey, Tom Donald
Joanne Donais, Mary Rooney
Pat Shea, Joan Shaughnessy
Ann Harrington, Shirley Tunstall
Bess Stathis, Bill O'Brien
Althea Luce, Gloria Peris
Ellen Abbott, Pat Chaput
Irene Nitkowski, Barbara Brown
Regina Garvey, Louise Wickles

Compliments of

WHITING and CO., INC.

Quality Paper

Holyoke Massachusetts

BICYCLES built by Columbia

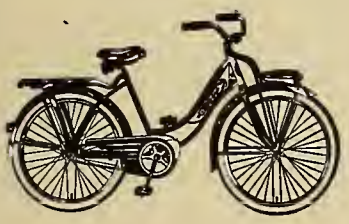

"Since 1877 America's FIRST Bicycle"

A handsome line of easy-pedalling ladies' Lightweight and balloon-tired models. At five Westfield stores — or anywhere — coast to coast.

THE WESTFIELD MANUFACTURING CO.
Westfield, Massachusetts

WESTFIELD FUEL DEALERS' ASSN.

GLADWIN-LANE
WESTFIELD COAL CO.
KNEIL COAL CO.
LITTLE COAL CO.
BUREK OIL CO.

Compliments of

your

LITTLE SISTER CLASS

Compliments of

JAMES E. TEMPLETON

RIX MILK COMPANY

Pasteurized Milk and Cream
Laboratory Controlled

24 Crown Street Westfield, Mass.

Tel. 1477

Homogenized Vit. D Milk

LEO J. SIMARD

Jeweler

54 Suffolk Street

Holyoke Massachusetts

Compliments of

RICH LITHOGRAPHING COMPANY

Printers — Publishers

Chicopee Falls Massachusetts

THE PARKVIEW RESTAURANT

"Westfield's Finest Eating Place"

3 Main Street Westfield, Mass.

Springfield Sugar & Products Co.
245 Chestnut Street
Springfield Massachusetts

T. J. DEWEY, JR. & CO.
MILTON H. PLUMMER, Prop.
Prescription Druggists
124 Elm Street
Westfield Massachusetts

LAMBSON FURNITURE COMPANY
Complete Home Furnishers
89 Elm Street Westfield, Mass.
Tel. 22

CINEMA CENTRE
"Movies for All Occasions"
Toys and Gifts
24 School Street Tel. 970

Compliments of
ED MORIARTY'S SHOE STORE
44 Elm St. Westfield, Mass.
319 High St. Holyoke, Mass.

THE MEN'S SHOP
Cor. of Elm and School Streets
Men's and Boys' Clothing
and
Tuxedos for Hire

ST. GERMAIN

THE CLASS PHOTOGRAPHER

571 Dwight St. Holyoke, Mass.

1421 Main St. Springfield, Mass.

Compliments of

THE JUNIOR CLASS

Compliments of

WORONOCO SAVINGS BANK

WESTFIELD SAVINGS BANK

WESTFIELD COOPERATIVE BANK

Compliments of

M. J. KITTREDGE CO., INC. of Westfield

Watches - Silver - Gifts
Cards for All Occasions

Compliments of

SEARS ROEBUCK CO.

44 Main Street
Westfield Massachusetts

With Best Wishes to
THE GRADUATES

PIONEER LOAN & FINANCE CORP.

5 Main Street Westfield, Mass.
Tel. 964 Lic. 108

SONNY RAVOSA
&
His Orchestra

"Music With a Beat"

Compliments of

THE FRESHMAN CLASS

FASHION SHOP

COATS - SUITS - DRESSES
LINGERIE

134 Elm Street Westfield, Mass.

LIPTAK'S
PURE MILK

City View Road
Westfield Massachusetts

Greeting Cards - - Stationery
Photo Supplies
at
ROSS CONNER'S

34 Elm Street Westfield, Mass.

PROFESSIONAL
BOWLING ALLEYS

JACK CARR, Prop.
Tel. 527 Westfield, Mass.

COLONIAL CARD SHOP

Greeting Cards
Gifts for All Occasions
TEL. 881
16 Arnold Street Westfield, Mass.

EDDIE'S
40 School Street

Magazines - - Candy - - Sodas
Casey's Ice Cream

E. G. SMITH S. A. ADAMS

BRYAN HARDWARE CO.
59 Elm Street

Gifts
Hardware and Sporting Goods

ADVANCE WHIP
and NOVELTY CO.

Hats - Noisemakers - Decorations
Gifts and Prizes

330 Elm Street Westfield, Mass.

Compliments of

CHARLES DAVIDSON

NATIONAL LIBRARY
BINDING CO.

Specialists in Library Bindings
271 Park Street
West Springfield Massachusetts

THE MILL END STORE
271 Elm Street

Silks - - Woolens - - Rayons
Cotton Dress Goods

"Always a Bargain"

Compliments of

CANTELL'S

Foods at Their Best

DIETZ BAKERY

Fine Pastries

Westfield West Springfield

SMITH'S, INC.

"The Reliable Store
for Over a Hundred Years"
20 Elm Street
Westfield Massachusetts

Dry Goods Accessories

BRUNDAGE'S

"Mighty Good Value"

94 Elm Street Westfield, Mass.

HAMILTON & ATWATER, INC.

"The Old Reliable"

General Hardware - Housewares
Gifts - Sporting Goods

120 Elm Street Tel. 115

SECURITY SHOE STORE

Agents for
WALK-OVER and RED CROSS Shoes
We Use Dr. Scholl's Foot Comfort Service
160 Elm Street Westfield, Mass.

Luncheonette - - Candies - - Tobacco
Magazines - - Money Orders
Greyhound - - - Interstate Busses

SWEET SHOP

1 Main Street

Compliments of

HALLBOURG'S, INC.

Men's and Boys' Clothing
Westfield Massachusetts

Best Wishes
of

COFFEE DEN

Compliments of

W. T. GRANT CO.

48 Elm Street Westfield, Mass.

HOME FURNITURE CO.

Home Furnishings
Electrical Appliances
6 School Street Westfield, Mass.
Tel. 2925

Compliments of

CANTEEN

MINNIE'S YOUTH SHOPPE

Infants' and Children's Wear
Agency for DR. POSNER SHOES
Phone 2044
55 Elm Street Westfield, Mass.

ALLIED BAKING COMPANY

324 Columbus Avenue
Springfield Massachusetts

J. R. KING, INC.

Groceries, Meats, Fish, Provisions
266 and 268 Elm Street
Westfield Massachusetts
Tels.: 41 — 42 — 43

Compliments of

A FRIEND

"Purveyors of Quality Fruits"

ROMANI'S, INC.

Fancy Fruit Baskets Made Up
to Suit Every Occasion
56 Elm Street Westfield, Mass.

Radios Refrigerators

JOHN'S RADIO and MUSIC SHOP

24½ Elm Street Westfield, Mass.
Serving Westfield Since 1925

Compliments of

DR. J. M. GILLIS

128 Elm Street
Westfield Massachusetts

Compliments of

MAHAR'S

Elm Street
Westfield Massachusetts

SELF-SERVICE LAUNDRY

"Makes Wash Day a Pleasure"
297 Elm Street
Westfield Massachusetts

Compliments of

M. N. LANDAU STORES, INC.

64-68 Elm Street

Westfield Massachusetts

THE BELL SHOP

Elm Street

Westfield Massachusetts

ENDICOTT-JOHNSON SHOES

104 Elm Street

Westfield Massachusetts

Compliments of

McLELLAN'S STORE CO.

84 Elm Street

Westfield Massachusetts

WESTFIELD TYPEWRITER EXCHANGE

Office Equipment

Sales — Service — Rentals

Adding Machines — Cash Registers

STANLEY PLAICE TEL. 3090

18 School Street Westfield, Mass.

H. S. EATON CLOTHING

108 Elm Street

Westfield Massachusetts

ELM BAKERY

FINE PASTRIES

Birthday Cakes - Wedding Cakes

Our Specialty

Subscribe to

WESTFIELD NEWS-ADVERTISER

"Your Local Newspaper"

64 School Street Westfield, Mass.

THE PRESCRIPTION STORE

EDWARD G. CROTTY

40 Elm Street Westfield, Mass.

Telephone 997 19 DUBOIS ST. Established 1896

MAURICE CASEY, INC.

Wholesale and Retail

MILK, CREAM and ICE CREAM

Westfield Massachusetts

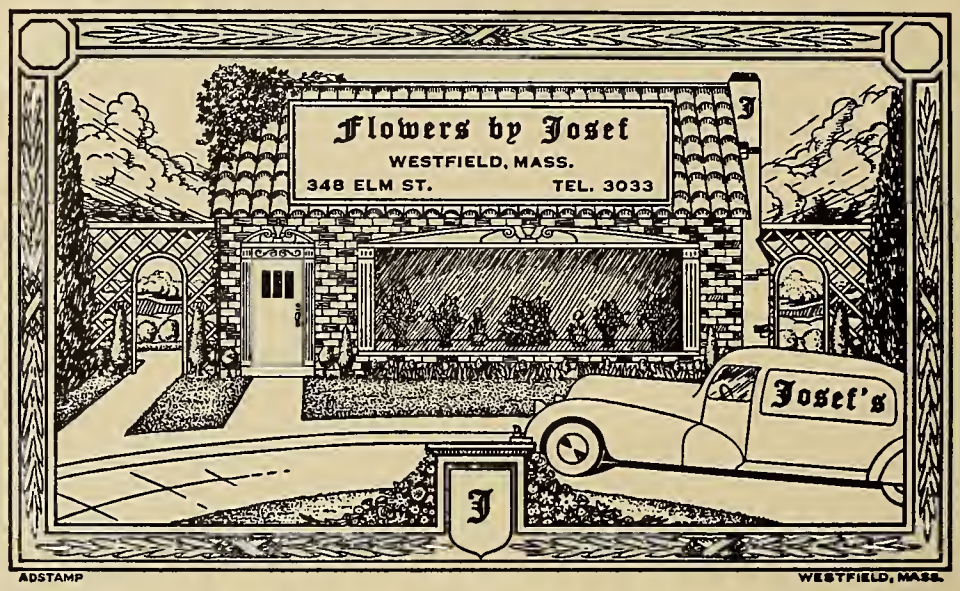

Compliments of
FLAMINGO ROOM
HOTEL WESTFIELD

To Compliment You
STUDIO BEAUTY SHOP
97 Elm Street Westfield, Mass.

PATRONIZE

OUR

ADVERTISERS